Circleville Herald

Thursday July 12, 1973 | 24 Pages | 15c Per Copy | Circleville, Ohio | 90th Year — 163

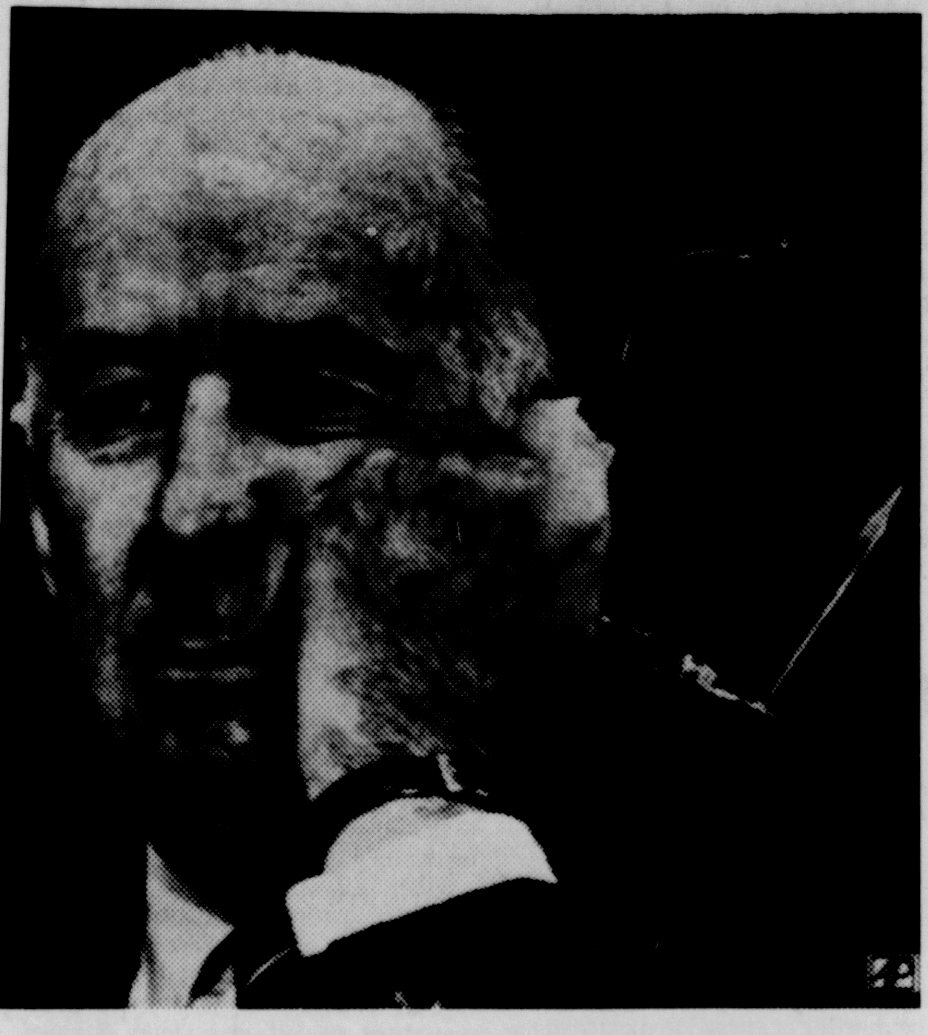

LISTENING TO QUESTION — Former Atty. Gen. John N. Mitchell rests his head on his hand as he listens to a question during the Senate Watergate Committee hearings in Washington. Mitchell was scheduled for further questioning on ensuing days.

Hostile Senators Grill Mitchell For 3rd Day

WASHINGTON (AP) — John N. Mitchell said today President Nixon has been "lowering the boom" on Watergate participants since April, doing exactly what he should have done.

Sen. Daniel K. Inouye, D-Hawaii, said he didn't see much evidence the boom had been lowered on anyone except fired White House councel John W. Dean III.

Mitchell had testified earlier that he sought to shield Nixon from word of Watergate involvement and other wrongdoing for fear the President would take strong action and damage his own re-election campaign.

Inouye asked what strong action Nixon took after he did find out.

"I think he has done so by the appointment of a special prosecutor, removing the people from the White House that were involved in the activities ...," Mitchell said.

Inouye said that except in the case of Dean, fired on April 30, Nixon did not appear to have reacted strongly.

White House aides H. R. Haldeman and John D. Ehrlichman resigned from Nixon's staff the same day, but Inouye noted that the President had said he regretted that and considered them fine public servants.

"Is this lowering the boom?" Inouye asked.

"No," said Mitchell, "but it shows a streak in the President of warmth and kindness that most people haven't attributed to him before."

Mitchell implied that the resignations of Haldeman and Ehrlichman were less voluntary than they had been made to appear in the White House announcement.

"It's my opinion, senator, that particularly during the month of April and the succeeding, intervening period of time, he has done exactly what he should have done in lowering the boom by removing the people from the White House and by appointing the special prosecutor," Mitchell told the Senate's televised Watergate hearing.

Inouye said it was intense pressure from Congress that led to the appointment of special prosecutor Archibald Cox. But Mitchell said that was Nixon's action "... What were the causes of it I think we can all have different opinions upon," Mitchell said.

The White House had resisted appointment of the special prosecutor, finally authorizing the step on April 30.

It was Mitchell's third day of testimony and for the third day, his wife, Martha, was not on hand.

Meanwhile, sources inside the Senate investigation reported former New York policeman Anthony Ulasewicz invoked the Fifth Amendment in a private interrogation session to avoid answering staff members' questions on his role as an investigator for the White House.

Ulasewicz has testified in previous open session, answering all questions. He is due to be called again, and sources said he will claim his Fifth Amendment rights on all subjects on which he has not yet testified.

It could not immediately be learned whether the committee would seek to grant Ulasewicz partial immunity from prosecution to compel him to answer all questions.

Mitchell was scheduled to be followed to the Senate witness table late Thursday by White House counsel Richard A. Moore, 59, the man to whom ousted White House counsel John W. Dean III testified he confided "my deep concern about this matter, especially the cover-up."

Executive Privilege Battle Nears

WASHINGTON (AP) — The Senate Watergate committee and special prosecutor Archibald Cox are pressuring President Nixon to modify his tough stand against releasing presidential papers and avoid a constitutional confrontation.

Committee members scheduled a closed session today to discuss the possibility of trying to subpoena the White House documents, but an aide said he does not expect any decision on the issue this soon.

Rufus Edmisten, aide to Chairman Sam J. Ervin Jr., D-N.C., said in an interview he doubts the committee will do more than "consider what course of action to take to obtain the materials the committee needs to do its job."

An Associated Press survey of all seven members of the Senate Watergate investigating committee disclosed no votes in favor of issuing a subpoena to the President to appear and testify.

But it appeared a majority could be mustered for a vote telling the President to surrender those documents the committee believes it needs for its investigation.

Edmisten said the senators are "looking for signs. But so far we've seen no dove, no olive branch."

The committee has asked the White House for all documents relevant to the activities of staff members involved in the 1972 campaign.

President Nixon wrote Ervin last week that to comply with the request would "inevitably result in the attrition and the eventual destruction of the indispensable principle of confidentiality of presidential papers."

Meanwhile, it was learned that Cox has been quietly negotiating with the White House in an effort to avoid a similar confrontation over presidential documents relating to Watergate.

A White House spokesman acknowledged that discussions are going on with the prosecutor's office and that, so far, the issue is unresolved.

Cox has maintained he expects to have access to all documents necessary for his investigation and that he would make a public issue out of any lack of cooperation by the administration.

In related developments:

—Deputy White House Press Secretary Gerald L. Warren said that, effective last May 23, presidential aides were barred from copying documents they worked on while at the White House.

Warren had no explanation for the delay in announcing the ground rules.

—The White House invoked executive privilege in U.S. District Court Wednesday in response to a subpoena to produce documents relating to a decision to increase milk price supports.

The subpoena was issued May 10 in connection with a civil suit filed by Ralph Nader, which alleged the administration raised the price supports in exchange for campaign contributions.

Dairy industry executives contributed $422,500 to the Nixon re-election campaign.

Asked if he anticipated a court battle on executive privilege, Edmisten said, "I can foresee one if the committee were to subpoena the papers. The White House then might ask the courts to quash the subpoena."

"You've got a very historic confrontation building here," he said.

Phase 4 Controls Already Disputed

WASHINGTON (AP) — As planning for Phase 4 wageprice controls nears an end, not all economic officials in the Nixon administration are sure the controls will work.

One official who has participated in Phase 4 planning predicted the tough new system soon to be announced will not enjoy great popularity with the American people.

"People are going to be more unhappy," said the official, who asked not to be identified. "There will be disillusionment with it."

He predicted that this would help enable the administration to drop wage-price controls relatively soon and return to a free market.

"Do you want to know what the real impact of Phase 4 will be?" he said. "Just compare the first freeze with the second, then compare Phase 2 with Phase 4. It will be about the same relationship."

By that, he meant that the 90-day wage-price freeze President Nixon imposed in August 1971 and the Phase 2 system of controls that followed enjoyed general public support. But the recently imposed 60-day freeze aroused much less enthusiasm and led to reports of food shortages, killing of baby chicks and industry calls for relief.

The administration is pushing ahead with the controls system, and an announcement is expected soon, perhaps early next week.

Sources said it will be designed so that controls can be ended quickly. One source speculated it would not be unreasonable to think that Phase 4 could be dropped altogether this year, especially if encouraging new crop forecasts by the Agriculture Department are correct.

Treasury Secretary George P. Shultz postponed a scheduled trip to Japan this weekend to be on hand for final decisions. The White House said the announcement will be soon, but not this week.

The package may include new fiscal measures, perhaps a tax increase or new spending cuts. "Generally, we are looking at the fiscal area," one high Treasury source said.

Nixon has pledged not to seek new tax increases but the economic situation, especially inflation, may change his mind.

$600 Million Spanish Treasure Found Off Florida

TALLAHASSEE, Fla. (AP) — Part of a Spanish treasure sought by undersea adventurers for three and a half centuries has been locked away in the drunk tank of an old North Florida county jail.

The State of Florida Wednesday took custody of what treasure hunters say is a portion of a $600 million fortune which has been hidden in the wreckage of the Spanish galleons Nuestra Senora de Atocha and La Margarita since 1622.

Under the watchful eye of armed guards, the haul was flown from Key West to the state archives, housed in an old Leon County jail. It was assigned space in an abandoned, subbasement drunk tank.

Treasure Salvors Inc., a firm of treasure hunters that located the fortune, estimated the value of the gold and silver artifacts at $750,000. But Archives Director Robert Williams declined to talk of monetary value.

"It's irreplaceable," Williams said after personally escorting the 500 pounds of treasure to Tallahassee in a state airplane. "People have been looking for this treasure for 351 years. Its value far exceeds what you could sell it for."

Seven armed Florida Marine Patrol officers stood guard over the treasure at Key West as it was loaded aboard the plane in four beer coolers filled with sea water to prevent the long-submerged items of treasure from deteriorating.

Williams and his staff will sort through the treasure before transferring it to a vault in an undisclosed Tallahassee bank.

Among the trove were 1,172 Spanish pieces of eight, three 62-pound silver bars, assorted silver spoons and plates and Rosary beads of golden coral. There was also an astrolabe, an instrument for observing celestial bodies. The navigation instruments were used by 15th century mariners.

By law, the state is entitled to keep 25 per cent of the treasure, which was discovered under 20 feet of sand 30 miles off Key West last week. Williams said the treasure hunters will get their share after the state assesses the historical value of the find.

The two galleons went down as they headed for Spain with treasures plundered in the New World by Spanish conquistadores.

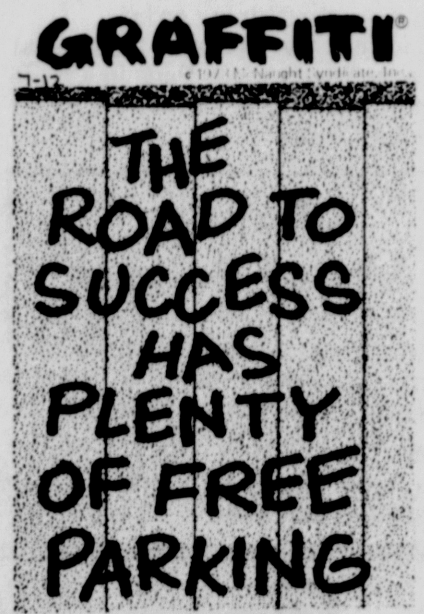

ROUNDTOWN

THE deadline for making changes of listings in the Circleville telephone directory is July 19, just a week away, General Telephone Co. of Ohio announced today . . .

William D. Anderson, Circleville customer service manager, said customers should report any corrections in their phone listings or change of address planned before October to the company's business office . . .This will affect any person or business planning to move or install a telephone before the directory is published . . .The 1973 directory will be delivered in late September . . .Communities listed in the book are Circleville, Ashville, Laurelville and Williamsport.

THE Red Cross blood supply at the Columbus center is shorter than usual due to a refrigeration failure in the Blood Center in Huntington, W. Va.

The total supply at Huntington was lost and nearby centers contributed, including 50 pints from Columbus . . .

Also, an appeal has been received at the Pickaway County Red Cross chapter for 16 A negative donors for open-heart surgeries at Children's and University Hospitals . . .

Anyone wishing to donate blood is urged to take advantage of the bloodmobile visit to the RCA plant between noon and 6 p.m. Friday... Please call the Red Cross office, 474-5736, and make an appointment.

Ohio House Delays Abortion Regulation Vote

COLUMBUS, Ohio (AP) — House leaders postponed today a vote on a state abortion bill.

In a flurry of activity, the House turned to a measure to raise the pay of judges and elected state officials — and of the lawmakers themselves.

Rep. Arthur Wilkowski, D-46 Toledo, chairman of the House Judiciary Committee which acted on the pay bill, said "there wasn't time to prepare for floor arguments" on the abortion legislation. He said the vote will come next Tuesday instead.

Wilkowski is a sponsor of the abortion bill.

On a motion by Wilkowski, the judiciary committee put into the pay bill an amendment raising the pay of senators and representatives from $14,000 a year to $17,500. Their salaries were increased from $12,750 a year by the 109th General Assembly before it adjourned last December.

In addition, Wilkowski's amendment would increase the pay of the majority leader of the Senate and the speaker of the House from $18,500 to $25,-000 a year. For the first time, committee chairmen in the two chambers would receive an increment of $750 a year above their membership pay.

Otherwise, in the Senate, the assistant majority leader and the Minority leader would be increased from $17,500 to $22,500.

The speaker pro tem of the House would be increased from $17,500 to $22,500. The majority and minority floor leaders from $17,000 to $22,000, while the assistant majority and the assistant minority leaders would be hiked from $15,500 to $19,500.

The bill provides an increase for the governor from $40,000 to $60,000 a year, while the lieutenant governor would get $30,-000 instead of the present $17,000. The auditor, treasurer, secretary of state, and attorney general each would be boosted from $25,000 to $40,000 a year.

During a marathon session of more than five hours Wednesday, the House approved 81-14 an historic bill that would eliminate the state's sovereign immunity and open it to lawsuits for the first time.

Members voted down a floor amendment that would have limited to $100,000 awards that could be made by a newlycreated state Court of Claims.

Rep. James Thorpe, R-50 Alliance, and others argued against the amendment on grounds monetary value couldn't be placed on limb or life.

"How can you say a life is only worth $100,000? You just can't cut justice in half and call it justice," he asserted.

The bill's main sponsor, Rep. Robert A. Nader, D-55 Warren, pointed out that the Sundry Claims Board—abolished by the bill—paid one claim of about $180,000 to a widow and mother of seven whose husband died in a traffic crash at the hands of "a drunken driver of the state."

Nader said the bill would "allow any citizen to file any claim to protect himself against the ever-encompassing presence of the state."

He noted that the only recourse in the past has been to go before the Sundry Claims Board which made recommendations on the payment of claims to the legislature.

The new court would have the same status as a common pleas court.

In other business, the House Finance Committee recommended approval of the administration's $312.3 capital improvements bill. It is expected on the House floor next week.

House leaders said they agreed with those in the Senate to defer conference committee sessions on the proposed bonus for Ohio's Vietnam War veterans until next week. Conferees have mentioned financing the bonus with proceeds from the proposed state lottery.

Majority House Democrats rejected an attempt by Republicans to create a select, bi-partisan committee to investigate alleged irregularities in the use of the chamber's electronic voting equipment. The 39-55 vote mainly was along party lines with Rep. John E. Johnson, D-68 Orrville, the only Democrat supporting the GOP resolution.

Rep. Joseph P. Tulley, R-59 Willoughby, offered the proposal following GOP charges that Rep. Edward J. Orlett, D-34 Dayton, was recorded as voting on a dozen roll calls when he was absent from the chamber. Orlett said he missed some votes Tuesday because he was ill, but didn't know if anyone else used his switch.

In other business, the House passed and sent to the Senate bills to:

—Authorize falconry, except the use of vultures, in hunting certain wild game.

—Include about 40-50 previously omitted police and firemen in the state pension plan.

—Extend and make uniform statewide all laws requiring the vaccination of dogs against rabies.

—Require all employers, including those from out of state, to pay wages bi-monthly and to also pay agreed fringe benefits.

—Set fees for the administrators and executors of estates.

The House added its approval to Senate bills conveying state land in Defiance County to the City of Defiance and permitting local school districts to employ assistant superintendents.

Batavia Crash Kills 3 Persons

BATAVIA, Ohio (AP) — Three Batavia residents were killed shortly before midnight Wednesday night when their car went out of control and slammed into a light pole.

The Ohio Highway Patrol identified the dead as Tommy L. Pierson, 19, the driver; Kenneth A. Gardner, 26, and Donna Evans, 16. A fourth person, Jeannie Wilson, 16, of Ironton, was hospitalized in critical condition in a Cincinnati hospital.

The accident happened on Ohio 132, two and one-half miles south of Batavia.

Weather

Sunny and pleasant, high near 80. Generally clear and mild tonight, low near 60. Partly cloudy and warm with chance of thundershowers Friday. High mid 80s. Possibility of rain, zero per cent today, 10 per cent tonight and 30 per cent tomorrow.

Sidewalk Sales Scheduled Friday 9 To 9

Markets

NEW YORK (AP) — Stock market prices were down today but recovering from a lower opening caused by a weakening dollar and profit-taking after a strong three-day rally, analysts said.

At noon, the Dow Jones average of 30 industrials was down 4.74 at 903.45. It had been down close to 8 points near the opening after finishing over 18 points on Wednesday. Declining issues had a narrow lead over advances on the Big Board but the advancers appeared to be gaining.

On the American Stock Exchange, the price-change index was up .03 at 22.61. The Big Board's broad-based index of some 1,500 common stocks was up .04 at 55.82.

Allied Cehmical	34¼
Alcoa	57⅜
American Airlines	11¾
A Brands	38¼
American Can	31⅝
American Cyanamid	24½
American El Power	26⅝
American Home Prod	42¼
American Smelting	19⅛
American Tel & Tel	51⅝
Anchor Hock	21¼
Armco Steel	20¼
Ashland Oil	26½
Atlantic Richfield	85¾
Babcock Wilcox	23¾
Bendix Av	33⅞
Bethlehem Steel	27¾
Boeing	18¼
Chesapeake & Ohio	45
Chrysler Co	26
Cities Service	47
Columbia Gas	28½
Con N Gas	27⅝
Cont Can	24½
Cooper In	27
CPC Intl	29⅛
Crwn Zell	28⅛
Curtiss Wright	20¾
Dow Chem	52⅝
Dress Ind	38⅛
duPont	168
Eaton	31
Essex Int	15⅝
Firestone	19¾
Flintkote	16½
Ford Motor	56
General Dynamics	17⅜
General Electric	59
General Foods	25⅞
General Mills	53⅜
General Motors	66¼
Gen Tel El	29¾
Gen Tire	19¼
Goodrich	21
Goodyear	24
Intl Bus Machines	317¼
Inger Rand	53⅞
Kaiser Alum	14⅞
Kresge SS	34⅞
Kroger Co.	16⅝
L.O.Ford	33⅞
Lig. Myers	33⅞
Lyke Yng	8
Marathon Oil	29¾
Marcor Inc.	19¾
Mead Corp	13⅞
Mobil Oil	64½
National Cash Reg	35
Norf. & W.	60⅝
Ohio Edison	21½
Penn Central	1¾
Penney, J.C.	75¼
Pa P&L	21⅞
Pepsi Co.	80½
Pfizer C	47⅞
Phillip Morris	121½
Phillips Petroleum	52
PPG Ind.	30⅝
Pullman Inc	64¼
Ralston P.	36⅞
RCA	24¼
Reich Chem	9⅛
Republic Steel	23⅞
Sa Fe Ind	32
Scott Paper	13⅜
Sears Roebuck	96⅜
Shell Oil	52⅛
Singer Co	46
Sou Pac	31¼
Sperry Rand	43¼
Standard Brands	49¼
Standard Oil Cal	73⅞
Standard Oil Ind	87¼
Standard Oil Ohio	104¾
Sterling Drugs	34¾
Texaco	33
Timken Roll Bears	34½
Un Carbide	37

Hog prices, all net, were paid by the Bowling Stock Yards Co. today as follows:

200-220 lbs., $42.25 - $42.50: 220-240 lbs., $41.75; 240-250 lbs., $41.25; 250-260 lbs., $40.75; 260-270 lbs., $40.25; 270-280 lbs., $39.75; 280-290 lbs., $39.25; 290-300 lbs., $38.75; 300-350 lbs., $37.75 ; 350-400 lbs., $36.75; 180-200 lbs., $40.75; 160-180 lbs. $39.75.

Cash prices paid to farmers in Circleville:

Wheat	2.63
Ear Corn	2.15
Shelled Corn	2.20
Oats	1.00
Spelts	1.10
Barley	1.35
Soy Beans	5.75

Cash prices paid to farmers in Kingston:

Wheat	2.63
Ear Corn	2.17
Shelled Corn	2.22
Oats	1.00
New Crop Shelled Corn	1.80
New Crop Soybean	5.60

Ohio Cash Grain

COLUMBUS, Ohio (AP) —

Area	wheat	corn	oats	sybns
NE Ohio	2.57	1.96	.97	5.19
NW Ohio	2.59	2.02	.86	5.53
C Ohio	2.59	2.11	1.00	5.67
SW Ohio	2.61	2.09	.89	5.52
W Cntrl Ohio	2.58	2.13	.92	6.00
Trend	SH	SH	U	SH

Trend: SH-sharply higher, Hhigher, U-unchanged, L-lower, SL-sharply lower.

ARMFUL — Actor Rod Taylor cuddles lion cub on location. He's star of MGM's "Trader Horn."

Grandmother Kills Lion Attacking Her Grandson

RAPID CITY, S.D. (AP) — "He was just ripping the baby apart," says a grandmother who killed a mountain lion with a butcher knife as it mauled her infant grandson.

"I did what I had to do, that's all. I think anyone, with God's help, could have done the same thing," said Mrs. Peter Underdahl of Anoka, Minn.

The boy, 18-month-old Jason Cowden, was listed in serious condition Wednesday in the intensive care unit of a Rapid City hospital. He is the son of Mr. and Mrs. James Cowden of Anoka.

The 120-pound lion leaped through a partially opened window of a motor home Tuesday and began mauling the child in a tourist attraction called "Bear Country". The boy was in the motor home with his mother and her parents. The vehicle had stopped momentarily.

"Bear Country" is a fenced park containing bears, buffaloes, wolves and mountain lions. The animals roam freely within the fenced area, and tourists drive their own vehicles through the park eight miles south of Rapid City.

Mrs. Underdahl, 53, fought back tears as she described her ordeal in an interview at the hospital.

"All I kept saying was, 'Bring me a knife! Bring me a knife!' Finally, my husband handed me a butcher knife and I jammed it in and twisted it and the lion went slack, and I knew I had pierced the heart," the slender, 5-foot woman said.

"I said a prayer that the Good Lord would give me the strength and the right spot, and He did."

Mrs. Underdahl said the lion was about 10 feet away when Mrs. Cowden stopped the motor home and opened a side window to take a photograph.

"It was just lying down and calm as could be," she said.

She said the lion sprang when the baby came toward the window.

"I think it was the quick motion and the baby's small size, the prey thing. You know, those animals attack anything smaller and weaker than they are," she said.

Mrs. Underdahl said she could not criticize the park management.

"The park is well-protected," she said. " We have a set of rules. The rules said don't get out of your car and don't roll down your windows. But who would have thought that the lion would just leap up like that?"

CINCINNATI, Ohialves: 225. Slaughter steers and heifers, scarce, steady; cows, steady.

Slaughter steers: load choice, 1070 lb; grade 2-4 47.00.

Slaughter heifers: load choice, 830 lb; grade 2-3 45.75.

Cows: few standard, 37.00; utility and commercial, 33.00-36.00; cutters, 29.00-33.00.

Vealers: mostly steady to 2.00 lower. Choice 200-250 lb, 60.00-65.00.

Hogs: 800. Barrows and gilts, steady to .25 higher, active. U.S. 1-2, 200-230 lb 43.00-43.25; U.S. 2-3, 230-250 lb 42.50-43.00.

Sows and boars: not enough for test.

Sheep: 25 untested.

COLUMBUS, Ohio (AP) — Ohio direct hogs (Fed-State): Barrows and gilts 50 demand good.

U.S. 1-200-230 lbs, country points 42.50, few 42.75, plants 42.50-42.75. U.S. 1-3 200-230 lbs, country points 42.25-42.50, plants 42.25-42.50. 230-250 lbs country points 41.50-42.25, plants 41.70-42.25.

Receipts: 6,500 actual 6,500. Today's estimate 5,000.

Cattle (from Columbus Producers Livestock Co-operative Association) steady to a $1.50 higher. Slaughter steers and yearlings: Choice 46.00-48.60; Good 43.00-46.00. Bulls Market: 80 cents lower. Butcher 39.00-46.60. Cows: Standard and Commercial 28.00-40.00, mostly 30.00.

Veal calves steady; choice and prime veals 68-73.

Sheep and lambs 25 to 50 cents lower; slaughter sheep 14.20.

A THOUGHT FOR TODAY

People have the ability to overcome almost all obstacles in life. The trouble is that many people don't harness all their ability.
—H.D. Thoreau

Presented as a Public Service by
FIRST NATIONAL BANK
CIRCLEVILLE

Deaths

MR. CURTIS B. FISHER

Mr. Curtis B. Fisher, 70, Route 2, Ashville, died Wednesday morning in Mercy Hospital, Columbus.

Born Oct. 11, 1902 in Pickaway County, he was the son of Ira and Mary Baum Fisher.

He was an active area farmer and member of St. Paul Lutheran Church.

Surviving are his wife Mary; two sons, Jim, of Columbus and Richard, Alabama; three granddaughters; two brothers, Ralph and Harold, both of Ashville.

Services will be 2 p.m. Friday at the Dwayne R. Spence Funeral Home, Lithopolis with Rev. Henry Strauch officiating. Burial will be in Reber Hill Cemetery.

Friends may call Thursday 2-4 and 7-9 p.m. at the funeral home.

MR. FRANK EDWARD RAY

Mr. Frank Ray, 70, South Bloomingville, died 1:12 a.m. Thursday at University Hospital, Columbus.

Born February 9, 1908, in New Charleston, W. Va., he was the son of Jessie and Jennie Ray.

Survivors include: one daughter, Mrs. William (Cindy Acker, South Bloomingvilee; two sons, Frank Ray, New Castle, Ind.; Onley Ray, Chillicothe; one step-son, Paul Edward Back, Ala.; one sister, Mrs. Frank Stelzer, Columbus; four grandchildren.

Funeral services will be 2 p.m. Sunday at Hill's Funeral Home, Kingston, with burial in the Mt. Carmel Cemetery near Laurelville.

Friends may call at the funeral home beginning 6:30 p.m. Friday.

Tarlton News

There will be a carry-in supper and reception at the United Methodist Church on Sunday evening at 6, honoring the new pastor and his wife. Rev. and Mrs. Russell Stafford. All are invited.

Carl Strous has been installed as a member of St. Jacobs council, to fill the unexpired term of David Luckhart, who has moved to Texas.

The Rev. Stafford is a Junior High Councelor at Camp Podimeca, south of Norwalk, this week.

Lester Wilson, Columbus, and grandson, Dale Wilson, California, visited on Thursday with Mrs. Merle Arledge.

Mr. and Mrs. Billy Hedges, David and Marianne, Fort Lauderdale, Fla., were last week guests of Mrs. Geneviene Hedges.

Mrs. Hedges and Mr. and Mrs. Evan Hay were guests of Billy and Patsy Hedges and family at dinner at the L-K Restaurant.

Samuel Hedges and son Steve Washington, C.H., visited his Mother and father and family on Tuesday.

Dale Foyler has returned home after being a surgical patient at Riverside Hospital.

Guests were Mr. and Mrs. Carl Adams, Mr. and Mrs. Gary Dennis and Tina Kay, Mrs. Dyantha Carnes and the honored guests, Mr. and Mrs. Delno Dennis.

Mr. and Mrs. Stewart Dennis and Mrs. Dyantha Carnes attended the evening wedding of Miss Donna Sue Shaw and Mr. Jerry Lee Forrest at the Friends Church, near Londonderry, July 6.

Mr. and Mrs. Stewart Dennis were hosts at a family dinner on the Fourth of July, honoring Delno Dennis, who celebrated his seventy-fifth birthday on July 5.

Mr. and Mrs. Wilson Freshley Wooster were week-end guests of Mr. and Mrs. Joe Jenkins.

Wilson and Joe had met at the conclusion of World War II, whilenboth were stationed at Anspaugh, Germany.

Mr. and Mrs. Paul Spung, Tammy and Tracie, of Bradenton, Fla., have returned home after an eight day visit with the Lloyd Spungs.

Mr. and Mrs. Carl Spung and Karen, of Clarksville, Tenn., also spent four days with the Spungs during the Fourth of July holiday.

The Spungs and Steve and Ruth Bruck, Columbus, enjoyed a picnic at Blue Grass Picnic Grounds on the Fourth of July.

Governor Seeks Format Change For Annual Meet

RAPID CITY, S.D. (AP) — Gov. Wendell Anderson of Minnesota says he's in the market for ideas to change the format of next year's Midwest Governors' Conference, set for Ely, Minn.

Anderson says he'd like less emphasis on formal speeches by the governors and perhaps more opportunity to listen to experts.

The Minnesota governor says he'd like the governors to hear from some Minnesota experts next year, such as economist Walter Heller or doctors from the Mayo Clinic.

Anderson said he also may take up a suggestion by Gov. Patrick Lucey of Wisconsin. Lucey said each state might set up a display, outlining that state's answer to a particular problem.

Pay Hike Delay Nixed

COLUMBUS, Ohio (AP)—A Senate subcommittee has refused to recommend that pay raises for 79,000 state employes be put off until October.

Boating expenditures for equipment and services in 1972 totaled $3.9 billion, 8 per cent more than 1971.

NOW TUE. STARLIGHT
SOYLENT GREEN
People need it... in the year 2022.
CHARLETON HESTON
PG METROCOLOR PANAVISION® MGM
Robert Blake stars with three driving heroes, Bobby Allison, Buddy Baker and Cale Yarborough.
Corky
Starts Wednesday
"One Little Indian"

NORTH AUTO NOW SAT.

JOSEPH BRENNER ASSOCIATES, INC. Presents
MAN FROM DEEP RIVER R
PLUS "HUNTING PARTY"

Young Republicans Pressure Nixon

ATLANTA, Ga. (AP) — The nation's Young Republicans wrap up their biennial convention today with the expected adoption of a Watergate resolution calling on President Nixon to put the "controversy into perspective" with a public appearance.

The convention's resolutions committee spent part of Wednesday putting the finishing touches to a proposed resolution urging Nixon to "restore confidence" in the presidency.

"We believe he had no prior knowledge of Watergate or the attempt to obstruct justice," said committee chairman Peter R. Chase of Beverly Hills, Calif. He added:

"But we think the President should, in an informal, televised, question and answer session, go before the American public and put it into perspective."

Chase also said the convention will consider a resolution that all future GOP presidential campaigns be directed by the Republican National Committee.

Other resolutions to be presented will favor the Alaskan pipeline and oppose the Equal Rights Amendment, wage-price controls in the Phase 4 guidelines, amnesty for draft dodgers and forced busing to achieve school desegregation.

The new chairman of the Young Republicans told newsmen he believes the Watergate scandal will rally Republicans toward greater unity.

"Adversity tends to bring people together," Dick Smith, 33, of Fort Lauderdale, Fla., said shortly after his election Wednesday. "Our job is to try to get people to understand that Watergate and the Republican party are separate."

Smith defeated Tom Pappas of Phoenix, Ariz., for the top post. He succeeds Don Sundquist of Memphis, Tenn., as head of the group which claims a membership of 450,000.

Smith, who will hold the office two years, said he does not believe President Nixon "should be cross-examined by a Senate committee or anyone else." He added that Nixon should choose his own time for speaking out on the Watergate issue.

The new Young Republicans president is an administrative assistant to the state senate minority leader in Florida.

Other officers elected by the convention included Phyllis McGrath of Greeley, Colo., cochairman; Clyda McLean, Portland, Ore., secretary; Lynda Durfee, Middletown, R.I., assistant secretary; Drew Stasio, Dallas, Tex., treasurer; Mike Carrington, Oakland, Calif., auditor, and Shad Hanna, Bowling Green, Ohio, national vice committeeman at large.

Find Woman Was Chopped To Death

INDIAN RIVER, Mich. (AP)—State Police in Indian River say a woman was killed late Wednesday night when she was chopped to death with a knife and meat cleaver.

The murder occurred in a cottage on Mullets Lake, north of here.

State Troopers said they believe the woman was from out-of-state but add her body was so badly disfigured they have not been able to identify her.

State Police are seeking a dark-complexioned man with close-cropped hair and a heavy build. They say he may be driving a motorcycle and could have heavily bloodstained clothes.

Indian River is near the northern tip of the Lower Peninsula, about 25 miles north of Gaylord.

Troopers said the murder comes almost a year to the day after the area's last homicide, which occurred when a man was pushed into a fire.

Ohio Inns Wins Suit

COLUMBUS, Ohio (AP) — Common Pleas Court Judge Merle Hoddinott has refused to allow the state Department of Natural Resources to terminate its contracts with Ohio Inns Inc., which operates lodges and restaurants at four state parks.

The court order Wednesday prohibits the state from replacing Ohio Inns as concessionaire at Salt Fork State Park in Guernsey County and at Burr Oaks State Park in Morgan County until the court can determine whether the state has the right to break off the contract.

The Department of Natural Resources has charged that Ohio Inns defaulted on the contracts by providing poor quality food and service. Ohio Inns denied the charge and sought the restraining order.

Ohio Inns also operates facilities at Hueston Woods State Park in Preble County and Punderson State Park in Geauga County.

Mainly About People

Mrs. James Pontius, Kingston, has been dismissed from Riverside Hospital, Columbus.

Mrs. Lee A. Smith, 1116 S. Court St., has been dismissed from Grant Hospital, Columbus.

This 'N That

Floral Hills Memory Gardens office will be closed Friday, 13th and Saturday, 14th.
—ad.

Garage Sale, Tarlton, Water Street. Friday and Saturday.
—ad.

Tink's will close for vacation, July 2. Will reopen July 16.
—ad.

Eloise's Beaty Salon is running vacation Permanent Wave Specials. For appointment call 474-6224.
—ad.

Village Flower Shop, Ashville, will be closed for vacation, July 14 through 23.
—ad.

Ice Cream Social sponsored by Young Adult Class, New Holland United Methodist Church, July 13. Serving 5 till 8. Homemade ice cream, pastries, sandwiches, potato salad and baked beans.
-ad.

CINEMA
474-6361
Open 8 P.M.
Feature At 8:30
Only
Adults — $2.00
Child — $1.00
"HITLER: THE LAST TEN DAYS"

Sidewalk SALE
BARGAINS GALORE
— SHIRTS — SUITS
— PANTS — COATS
— SWEATERS
INSIDE SPECIALS
FOR FRIDAY & SATURDAY
Straw Hats
Swimwear
Walk Shorts
Plus A Group Of
Suits & Sport Coats
To
25% OFF

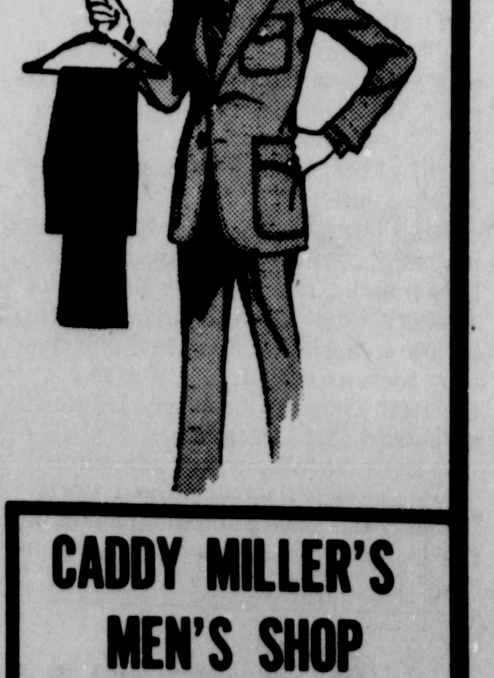

CADDY MILLER'S MEN'S SHOP
SINCE 1838

Hocking Hills Area Is Scenic, Rugged

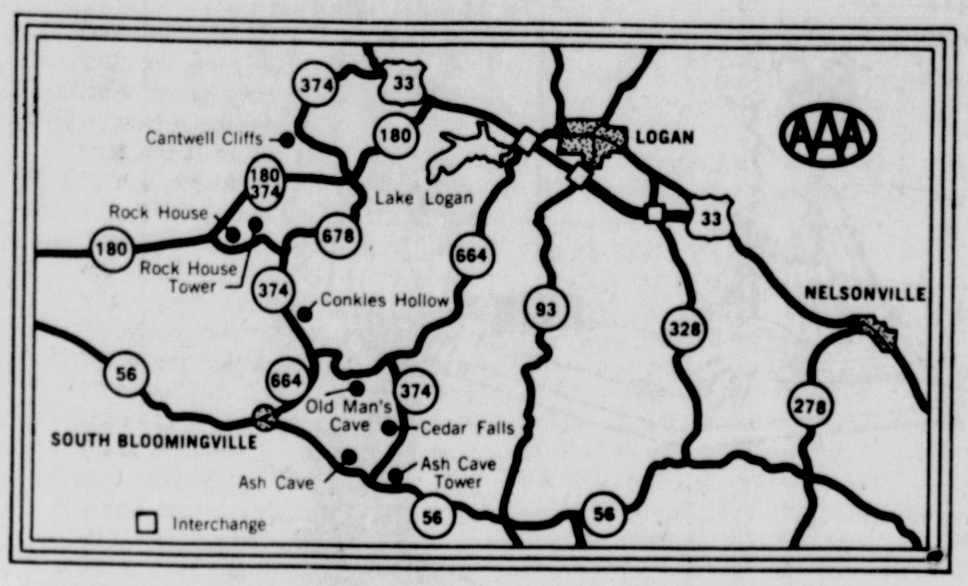

EDITOR'S NOTE: This is one of a series of short tours of Ohio travel attractions prepared by Columbus Auto Club Travel Department for The Herald.

A group of caves in the scenic, rugged Hocking Hills of south-central Ohio is this week's recommended AAA tour.

Hocking Hill state park, near Logan, has seen nature carve wonders and spectacular rock formations line every trail of the 1,579 acres.

The park located in Hocking County has miles of scenic trails for the hikers, picturesque waterfalls, plants of all varieties, deep gorges, rugged cliffs and is reported to have 110 kinds of birds so it's a birdwatcher's paradise, too.

Six separate points of interest make up the state park - Ash Cave, Cantwell Cliffs, Cedar Falls, Conkle's Hollow, Old Man's Cave and Rock House.

Picnic facilities are available at some of the locations and a new dining lodge and 40 vacation cabins were made available last year. The bi-level lodge has a 200-seat main dining room with private dining areas seating up to 100 persons.

The largest and best known of the tour attractions is Old Man's Cave which covers over 400 acres and has a summer nature program. The cave, named for a hermit who lived in it, has a campground at the top of the gorge, a waterfall and two different caves.

Cedar Falls features a picturesque waterfall that is reached by a half-mile hike along a winding footpath.

The Rock House is so named because of the unusual house-like rock formation there. A climb up the fire tower provides a spectacular view for miles around the rugged tree-lined, hillside country.

Conkle's Hollow is one of the smaller units but has a deep gorge and extra rugged terrain.

Cantwell Cliffs is known for its impressive cliffs, and Ash Cave is so-named because of the heaps of ashes left from Indian camp fires. It has a stream that falls from rocks over the mouth of the cave.

Be sure to take along a sturdy pair of shoes that will give you comfort as you plod along the rock paths.

AAA suggests this route to the tour area: From Circleville, go southeast on State 56 to the tour area.

NOTICE OF APPOINTMENT
No. 73-25309
Estate of Edward W. Leatherwood
Deceased

Notice is hereby given that Guy H. Leatherwood whose address is 95 Circleville Ave., Ashville, Ohio, and Gald C. Leatherwood whose Post Office address is 88 South Scioto Street, Ashville, Ohio have been duly appointed Co-Executors of the Estate of Edward W. Leatherwood late of Pickaway County, Ohio, deceased.

Dated this 5th day of July 1973.
Guy G. Cline, Judge
Common Pleas Court
Probate Division
Pickaway County, Ohio
July 12, 19, 26

NOTICE OF APPOINTMENT
No. 73-25300
Estate of Orville V. DeLong,
Deceased

Notice is hereby given that Martha B. DeLong whose Post Office address is 465 Stella Avenue, Circleville, Ohio has been duly appointed Executrix of the Estate of Orville V. DeLong late of Pickaway County, Ohio, deceased.

Dated this 21st day of June 1973.
Guy G. Cline, Judge
Common Pleas Court
Probate Division
Pickaway County, Ohio
June 28, July 5, 12

INVITATION TO BIDDERS

Sealed bids will be received by the Pickaway County Airport Authority at the office of the Pickaway County Commissioners in the Courthouse, Circleville, Ohio until 10:00 o'clock, E.D.T. on the 13th day of July, 1973 and publicly opened and read at that time for the furnishing of labor. equipment and materials necessary to installa aircraft fuel tank and pump on the grounds of the Pickaway County Veterans Memorial Airport.

Sealed bids to be in accordance with the specifications, and instructions on file and available at the Pickaway County Commissioners Office in said Courthouse during regular office hours. Each bid must be accompanied by an acceptance bid bond or certified check in the amount of ($100.00)ONE HUNDRED DOLLARS in a sealed envelope marked "Fuel Tank Bid." The Pickaway County Airport Authority reserves the Right to reject any and all bids and any award will be made to the best bid according to Law.

PICKAWAY COUNTY AIRPORT AUTHORITY
Frank Bowling, Secretary
June 28, July 5, 12, 1973

Municipal Court News

Mildred E. Rackham, 40, Derby, 72 miles per hour in a 60 zone, $24.

Emogene Eldridge, 32, Ashville, 71 miles per hour in a 60 zone, $24.

Walter T. Dyer, 46, Route 3, Mt. Sterling, 74 miles per hour in a 60 zone, $24.

John M. Coleman, 29, Route 1, Stoutsville, 80 miles per hour in a 60 zone, $29.

Army Patrols Montevideo

MONTEVIDEO, Uruguay (AP) — Combat troops, tanks and armored cars patrolled downtown Montevideo today after a general strike weakened.

A committee was reported trying to mediate between President Juan M. Bordaberry and leaders of the strike protesting his assumption of dictatorial powers.

The committee reportedly includes former Defense Minister Armando Malet, who has links with the military leaders who now dominate Bordaberry. Malet quit the cabinet last February when the president tried unsuccessfully to restrict the military's intrusion into politics.

The union leaders, who are directing the strike from hiding, tried Tuesday to rally more support for the stoppage. Instead, the strike weakened as bus drivers reported for work and most of Montevideo's shops opened. But many factories were still idle, with their workers occupying them.

Tanks moved into position around the presidential palace and Independence Plaza Tuesday night to ward off any repetition of the protest march Monday night that ended in a two-hour street battle between the police and anti-Bordaberry demonstrators.

NOTICE OF APPOINTMENT
No. 73-25293
Estate of James H. McCain
Deceased

Notice is hereby given that Mary E. McCain whose Post Office address is 363 Town Street, Circleville, Ohio has been duly appointed Executrix of the Estate of James H. McCain late of Pickaway County, Ohio, deceased.

Dated this 21st day of June 1973.
Guy G. Cline, Judge
Common Pleas Court
Probate Division
Pickaway County, Ohio
June 28, July 5, 12

NOTICE OF APPOINTMENT
No. 73-25307
Estate of Grace B. Steele
Deceased

Notice is hereby given that Boyd E. Teegardin whose Post Office address is Route 2, Ashville, Ohio has been duly appointed Executor of the Estate of Grace B. Steele late of Pickaway County, Ohio, deceased.

Dated this 22nd day of June 1973.
Guy G. Cline, Judge
Common Pleas Court
Probate Division
Pickaway County, Ohio
June 28, July 5, 12

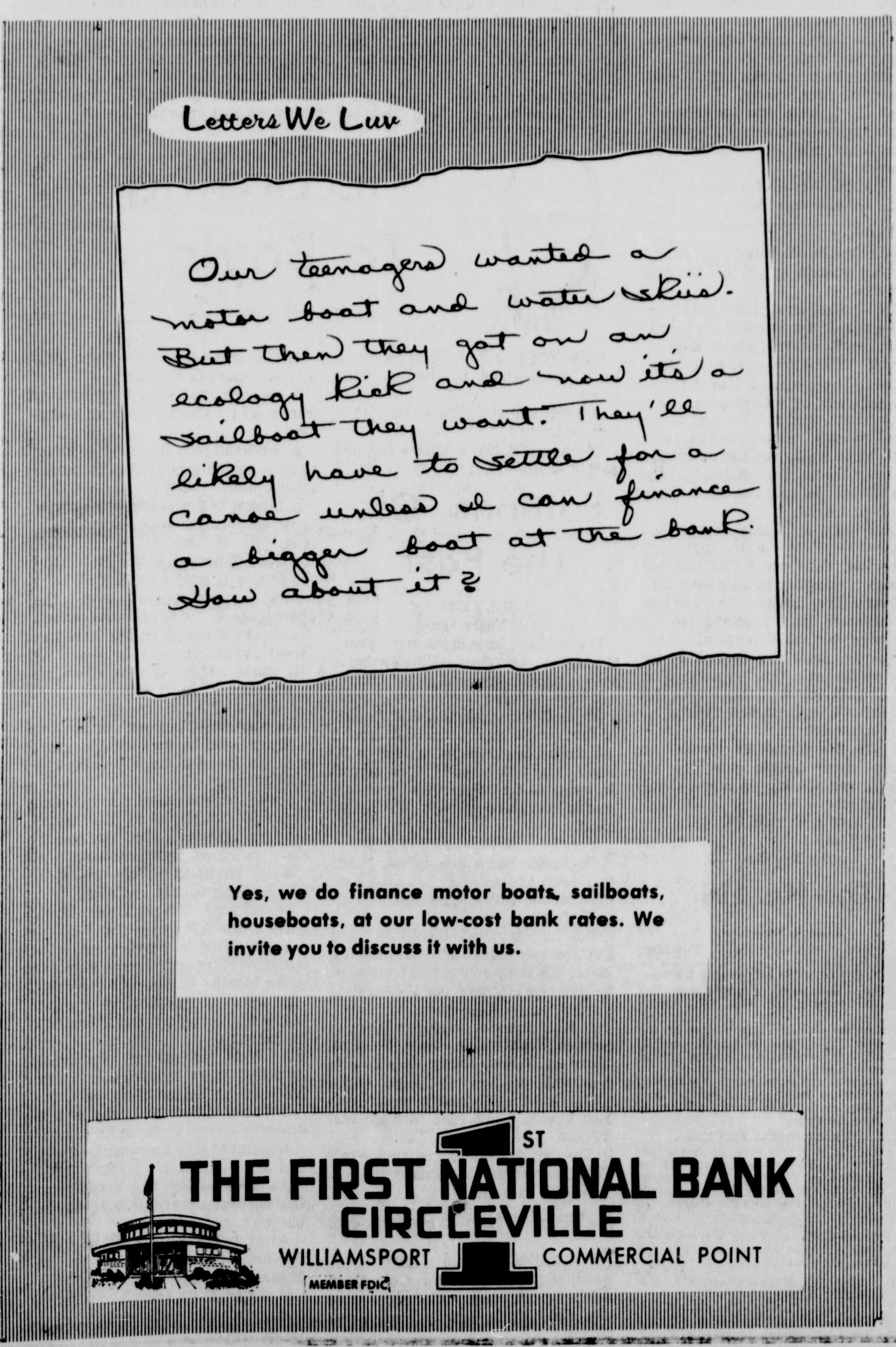

SIDEWALK SALE SPECIALS

Special 5.99
Baggy pants for men, light-weight polyester/cotton and great for summer wear. Cuffed with full leg and wide belt loops, 28-36.

Special 2 for $5
Women's double knit stretch short shorts and jamaicas. Stitched front creases and elasticized waist. Navy, black, brown, red. 8-18.

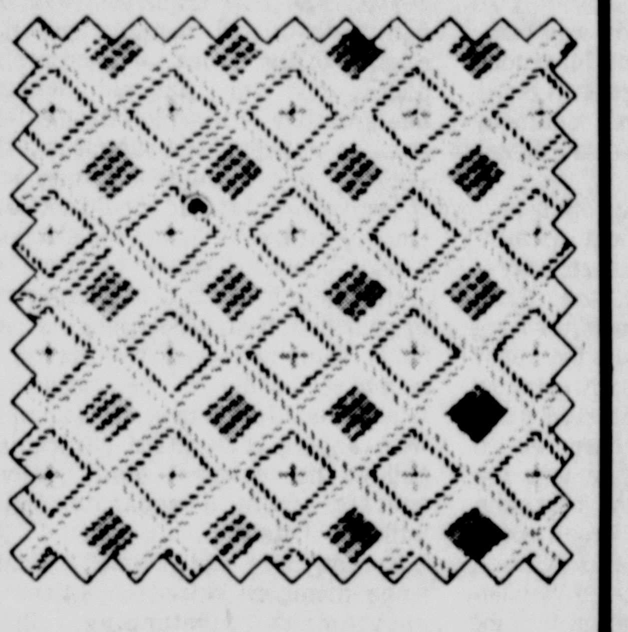

2.77 yd.
Get busy with out yarn dyed polyester double knits. Large assortment of solids, patterns and jacquard fancies.

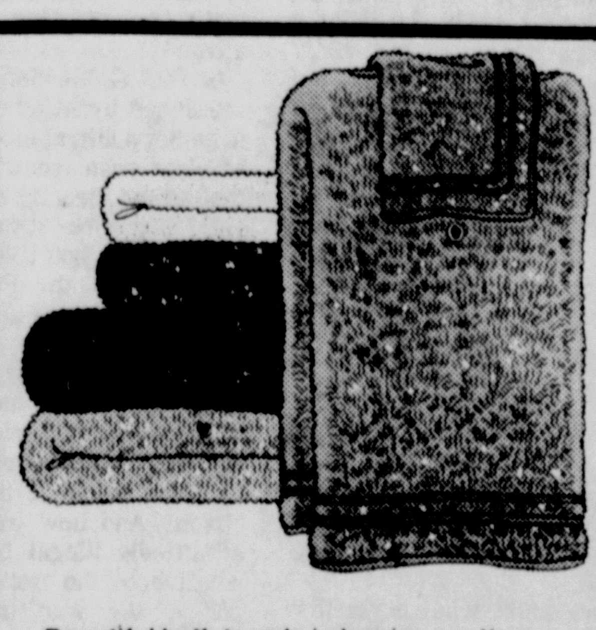

Beautiful bath towels in luscious cotton terry. Two for one low price. In a wide selection of solid colors with cam border.
Hand towels . . . 3 for 1.00
Wash cloth . . . 4 for 1.00
2 for $1 Bath towel

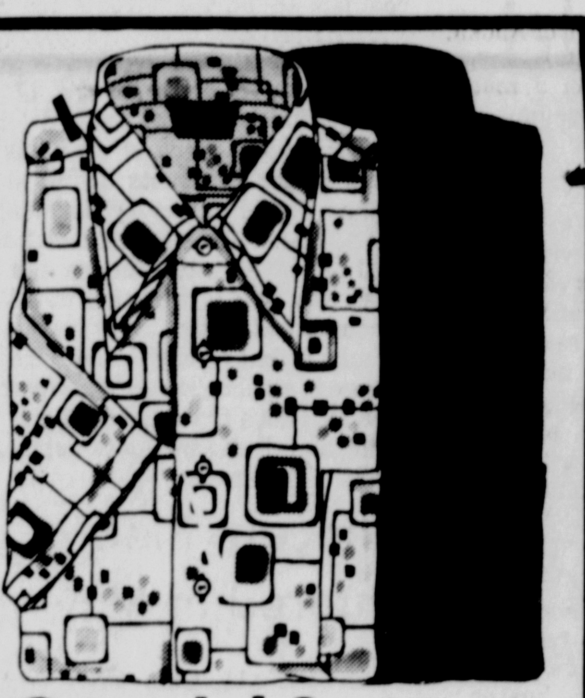

Special 2 for $5
A great buy on men's short sleeve summer shirts. Chest pocket and long point collar. Polyester/cotton, Penn Prest. Assorted prints and solids, S,M,L,XL.
Dress or Casual Shirts

Sale 2 for $3
Women's sleeveless shirts of Penn Prest polyester/cotton broadcloth. Pastels, white or prints. Sizes 32-38.

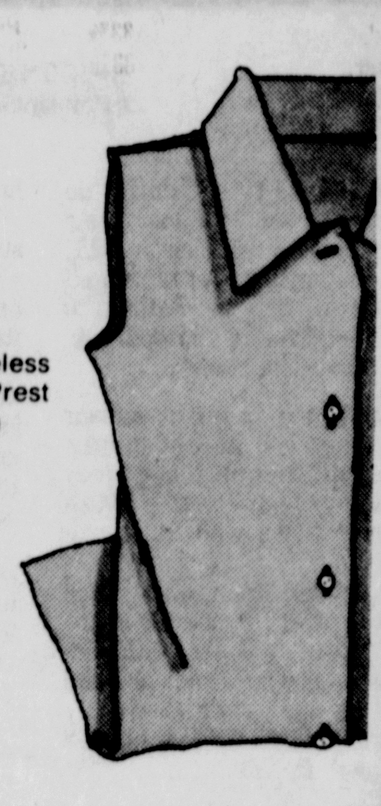

100 Only – Asst. Styles – Mostly Denim
BOYS' WALKING SHORTS Orig. 2.50-2.98 . . . . . 1.99

12 Only – White or Brown
WOMEN'S BETTER SANDALS Orig. 6.99-8.99 . . . . . 4.88-5.88

300 Only
WOMEN'S SPORTSWEAR . . . . . Reduced Priced As Marked

30 Only – Knit – Size 1-4
GIRLS' SUMMER PAJAMAS Orig. 3.07 . . . . . 2.44

160 Only
GIRLS' SPORTSWEAR & DRESSES . . . . . Reduced Priced As Marked

20 Only – Asst. Styles & Shapes
WOMEN'S STRAW HANDBAGS Orig. 4.00-5.00 . . . . . 2.88-3.88

17 Only – 100 Pct. Polyester
MEN'S SUMMER SPORTCOATS Orig. 27.88-28.88 . . . . . 24.88

25 Only – 100 Pct. Polyester – Washable
MEN'S SUMMER SLACKS Orig. 8.99-9.99 . . . . . 6.88-7.88

18 Only – Short Sleeve & Reg.
MEN'S SUMMER PAJAMAS Orig. 5.00 . . . . . 3.66

15 Only – Size 2-7 – Washable
BOYS' LIGHTWEIGHT JACKETS Orig. 4.98 . . . . . 3.66

11 Only – Sizes S-M-L – Lt-Lined
BOYS' POPLIN JACKETS Orig. 4.98 . . . . . 3.88

JCPenney
We know what you're looking for.

STORE HOURS: Mon. thru Sat. 9:05 to 5:25 — Fri. 9:05 to 8:55
SHOP CATALOG 474-7577

Ours, Yours And Theirs

A Page Of Opinion

Senator From Somewhere

Only the initial preliminaries are under way for the 1974 political contests yet to come, but one interesting development has begun to surface. At least several prominent people are considering entering the fray, but in states other than those they have called home for a number of years.

George Romney, former governor of Michigan and former cabinet member, is mulling whether to run for the Senate from Utah, with indications that he will. Eugene McCarthy, former Minnesota senator, also is considering a Senate race — from New Hampshire.

The idea of choosing a promising geographical climate for political office is not new, although it has been rare up to now. The late Robert Kennedy switched his base of operations when he ran and won a seat in the Senate from New York.

Greater mobility in choosing political races could be encouraged by the increasing independence of the electorate, as demonstrated by heavy ticket-splitting in recent national elections. It also may be discouraged if meaningful election reforms are forthcoming which limit the funds to be spent in a campaign.

Objectively Trivial

By JEFFREY HART

Coming over the TV screen, sometimes on a daily basis, the Watergate hearings have a powerfully mesmerizing quality. They surround and even imprison the consciousness.

The presence of the TV screen also creates a weird soap-opera effect: Is John lying? What did he do with the $4,800? Will Martha leave home? What will Bob say? Tune in . . . We even have those little soap-opera previews of the next episode in the form of leaks to the press: Yes, when testifies, Bob will say that John is lying . . . .

Caught up in the whole thing this way, you tend to lose hold of the fact that - as I firmly believe - -the whole affair is objectively trivial. It hardly merits the dark Wagnerian atmosphere whiith which the media have surrounded it.

There is no doubt whatsoever that witnesses like Haldeman, Ehrlichman and Colson will contradict the substance of John Dean's allegations. Since he is the principal accuser, the issue will therefore rest on his word against theirs.

But just for the sake of argument, let us assume that every word of Dean's testimony is true. What has he alleged?

1. That G. Gordon Liddy was commissioned by Mitchell and Magruder to gather political intelligence. It is not so clear even from Dean's testimony that either directly authorized illegal entry and wire-tapping.

4. At some point — Dean says last September — the President became aware of the cover-up. Is is seriously to be maintained, however, that those running the campaign ought to have dropped the whole thing into the midst of the election? Aside from personal ambitions and normal motivations and the like, would it have been fair to Nixon? And how important was the admittedly illegal bugging operation relative to the issues - broad social policy, the war, national defense, foreign policy - in which the election actually was fought? I submit that the bugging, even though a crime, was objectively trivial, and should not have been permitted to distort the election.

Now it does not excuse bugging, but of the election? Aside from personal ambitions and normal motivations and the like, would it have been fair to Nixon? And how important was the admittedly illegal bugging operation relative to the issues — broad social policy, the war, national defense, foreign policy — in which the election actually was fought? I submit that the bugging, even though a crime, was objectively trivial, and should not have been permitted to distort the election.

Now it does not excuse bugging, but it does help to place it in perspective, to point out that wiretapping is perfectly legal and even widespread in countries hardly to be considered totalitarian. In France, for example, wire-tapping is standard government policy, the technical staff involved operates from a separate Paris building of its own.

Recently, in the French Senate, some members raised objections to government wiretapping. State Secretary Oliver Stirn informed the Senate that the government intended to continue it. Activities on the right or left "whose aim is to attack the republic's institutions and to destroy them," "insurrectional" strikes, and "subversive movements" would continue to be the targets for such surveillance.

"Whether it concerns threats to the internal or external security of the state, meddling in national defense, foreign organizations of all kinds on our territory or agents trying to influence French policy by financial or other means, the government has a right to prevent such actions and can do so only if it is well informed." So announced M. Stirn.

I take it that no one is claiming that France is a police state. The Watergate break-in was a first-class blunder, but all the moralizing and mock-horror are surely disingenuous.

Business World

By JOHN CUNNIFF
AP Business Analyst

NEW YORK (AP) — Seldom do corporate executives volunteer their views of controversial issues in bald, unqualified statements. An unhedged opinion permits no retraction. It needlessly involves a company's image and maybe its stock price.

And so, although it might appear that corporations are always forcing their views on the populace, they seldom do it so overtly as to provoke reactions from those who can make trouble for them.

Potentially the most ubiquitous troublemaker of all, it seems, is the U.S. government — or the administration in power — and criticism therefore is generally restrained. Only unusual circumstances would elicit a statement such as this:

"Under existing laws, a large part of the money raised from the business community for political purposes is given in fear of what would happen if it were not given."

The words are those of George Spater, American Airlines chairman, disclosing that the airline contributed $55,000 to President Nixon's re-election campaign.

Spater may have spoken of necessity. The unusual circumstance was that special Watergate prosecutor Archibald Cox was looking into campaign contributions and might have uncovered damning evidence.

But as a result, Spater issued a statement that clearly reflects the views of many corporate executives, and not merely on the matter of financing a political campaign.

Fear has become an effective neutralizer of constructive criticism of regulatory agencies, for example. The not-for-quotation response to a request for comment is likely to be: "Look, I'm regulated by those fellows."

This isn't to say that business does not work its influence into regulatory agencies by more subtle techniques. They do. Sometimes a business representative may actually write a congressman's speeches.

But while influencing legislation and regulation are the unseen techniques, public criticism and public dialogue are effectively muted, which often means that the will of the people is thwarted.

Corporations are in the position of seeking ways to disguise profits, and small businesses are devising techniques for hiding higher prices, in order to avoid the consequences of regulation.

So pervasive is government involvement in the economy that fear, either of the legitimate consequences or of the illicit use of government power, has subdued the dialogue that once was used to clear the air.

Innocent Plea Entered In Slaying

CINCINNATI, Ohio (AP) — A 36-year-old man pleaded innocent today to a charge of first degree murder in the shooting death of former lightweight champion Wallace "Bud" Smith, 44.

The case was continued to Aug. 1. Bond was set at $200,000.

John Lamar, Cincinnati, was charged in the Tuesday shooting. He was arraigned at Hamilton County Criminal Court.

Police said Smith was shot once in the head in the Avondale district of Cincinnati while talking to a woman acquaintance.

Every fall the harp seal migrates from the Arctic to the Gulf of St. Lawrence, off Newfoundland—a 2,000-mile journey—to breed on the exposed ice.

They'll Do It Every Time ®

© King Features Syndicate, Inc., 1973. World rights reserved.

Today In History

By THE ASSOCIATED PRESS

Today is Thursday, July 12, the 193rd day of 1973. There are 172 days left in the year.

Today's highlight in history:

On this date in the year 100 B.C. Julius Caesar was born.

On this date—

In 1804, Alexander Hamilton died from a wound inflicted in a duel with Vice President Aaron Burr.

In 1808, Joseph Bonaparte entered Madrid as King of Spain.

In 1817, the American naturalist and writer, Henry David Thoreau, was born in Concord, Mass.

In 1957, a 20-year-old student at Harvard, Prince Karim, became the Aga Khan and leader of Ismaili Moslems after the death of his grandfather.

In 1960, Soviet Premier Nikita Khrushchev said the U.S. Monroe Doctrine against interference in Latin America no longer had any meaning.

Also in 1960, France agreed to the independence of the African states of Dahomey, Niger, Upper Volta, Ivory Coast, Chad, central Africa and the Congo.

Ten years ago: A western plan to help prepare India's air force for defense against China won tacit approval of Indian Prime Minister Jawaharlal Nehru.

Five years ago: the U.S. Marine combat base at Khe Sanh in South Vietnam was abandoned.

One year ago: A Democratic National Convention in Miami Beach nominated Sen. George McGovern of South Dakota for president.

Today's birthdays: Republican Sen. Mark Hatfield of Oregon is 51. Comedian Milton Berle is 65.

Letters To The Editor

Dear Editor:

As a teacher in the Circleville School System, I would like to publicly express my appreciation to the man who stood by me during my first year of teaching. That man is John L. Chilcote, retiring principal of the Junior High School.

I feel that it was a privilege to begin my profession under his leadership. No one could have been more helpful and encouraging than he was.

John L. Chilcote has contributed much to the development of the youth of our community and will long be remembered.

MRS. ROBERT TACY
150 Hillcrest Drive

Dear Editor:

Iwould like to challenge your paper to repeat something you did several years ago.

Recently I had an appointment at the court house. It seems that every time I wish to use the court house parking lot it is full. That day was no exception!

After my appointment I went to the commissioners office and asked why the parking could not be controlled. Commissioners Hines, Liston, and Tootle told me that they had no control at all over the lot. They stated that the state law allows only two signs to be posted on the lot.

These being for Judge Ammer and Judge Cline. They told me that your paper had done some checking on persons parking and leaving their cars for hours. They believe that this had helped more than anything else. I challenge you to do this again! Let us, the people, know who is parking for long periods at a time. I, personally, feel that the intent of this lot was for persons with business directly with the court house only.

Maybe the Circleville Herald can shame these people who, in my opinion, are abusing the intent of this parking lot.

DALE E. BOWER
Route 1
Circleville, Ohio

The Herald

A Galvin Newspaper

R. L. DAVIS Publisher
STEVE JONES Editor
TOM PURCELL Advertising Manager

A daily newspaper consolidating The Circleville Herald and The Daily Union Herald.

Entered as second class matter at the Circleville Post Office under the act of March 3, 1879. Second Class postage paid at Circleville, Ohio.

Published every afternoon except Sunday at The Herald Building, 210 North Court Street, Circleville, Ohio, by the Circleville Publishing Company.

SUBSCRIPTION PRICES

By carrier in Circleville, 60 cents per week. By mail in Pickaway County, $16 per year. Elsewhere in Ohio, $18 per year. Outside Ohio, $22. Mail rates apply only where carrier service is not available.

Telephones

Business 474-3131 News 474-3133

Postmaster: Send Form 579 to Box 498, Circleville, Ohio 43113.

AMERICAN NEWSPAPER REPRESENTATIVES, INC.
Atlanta—Chicago—Detroit
Los Angeles—New York
National Advertising Representative.

LAFF - A - DAY

© King Features Syndicate, Inc., 1973. World rights reserved.

"That ten-dollar raise you told me to keep quiet about — I found out everyone else got twenty dollars!"

Speaking Of Your Health

by Lester L. Coleman, M.D.

All my life I have been bothered by various intestinal complaints.

Whenever I was told that I had some form of allergy, I phoh-poohed the idea.

Recently it was found that I was allergic to wheat products.

New I am cured and I want to apologize openly for disbelief in the hope that other readers will not be as foolish as I have been.

Miss V. S. W., Pa.

Dear Miss W.:

You are obviously referring to a type of sprue known as celiac disease.

This strange, and often familial (hereditary), condition is caused by the inability to properly absorb rye and wheat proteins.

In realitv. this is not an allergic condition, but rather the body's intolerance to these specific substances.

Gluten, found in rye and wheat cereals, can produce changes in the inner lining of the intestines and cause a wide variety of symptoms.

The condition is seen and recognized readily in very young children.

Adults and children are dramatically improved when their diet is compeltely free of gluten, found in all cereal grains except corn and rice.

So sensitive are people to the slightest amount of these substances that all foods should be carefully inspected to be sure they do no contain hidden amounts of rye, wheat, oats and barley.

Many people with this type of non-tropical sprue have also been found to have some form of lactase dificiency. For this reason diets are also kept free of mild and milk products.

I make specific mention of "non-tropical" sprue because there is a type of tropical sprue which is caused by infection rather than problems of diet.

You are kind to want to desseminate this information to other readers.

Of course, not all gastro-intestinal symptoms should be attributed to this relatively rare condition. When the condition is suspected the diagnosis can definitely be made by studies of the blood and the intestines.

I work in a factory that makes aluminum products. We use no protection and I wonder if the dust can eventually do harm to my system.

Mr. G. H., Ind.

Dear Mr. H.:

Workers in almost every factory situation are almost always given some form of protection against the inhalation of dust, fibres, chemicals, and gases.

If they are not, workers should immediately bring this to the attention of their employers, their unions and their local health officials.

Far too many people pay a terrible penalty with chronic lung disease after having benn exposed to these noxious substances.

It has been a sad experience that many workers, even when given proper protection, become careless and do not take advantage of the safety provisions that are made for them.

According To Boyle

By HAL BOYLE

NEW YORK (AP) — Things we may have heard about but haven't seen lately:

A housewife suffering from a tuna fish deficiency.

The hen that laid a square egg and said "Ouch!"

An advertising executive who has only one martini at lunch.

An ostrich that tried to get away from it all by sticking his head under sand.

A politician who declined his state pension on the ground that his public service didn't merit it.

A talking dog who could pronounce three consecutive words without the letter "R" in them.

A Chinese fortune cookie that really led anyone to lead a better life.

Anyone connected with the Watergate affair who has much chance of getting his profile carved on Mount Rushmore.

A modern teen-ager with an inferiority complex.

A hippie taking a shower.

A grandmother and grandfather who really enjoyed having their five small grandchildren dumped in their laps for a full week.

A minister over 50 who didn't steal some of the material for his Sunday sermons from the Sunday sermons of other ministers, past or present.

A flea circus that could produce a full Wagnerian opera creditably.

An original wisecrack by Milton Berle in the last five years.

A centerfold in Playboy magazine featuring Margaret Mead as Playmate of the Month.

A private hospital room cheaper than a double room in any Hilton hotel in the world.

A street panhandler who really earned enough to ride home in his own limousine at the end of his work day.

A handy hired man who will fix anything around the house for $5 a day.

A doctor so poor that when he died he had to be buried in a potter's field.

An ulcer patient who would admit that his tenseness came from ducking his work, not doing it.

A member of the women's liberation movement who fought for the liberation of men, too.

A picture of the Mona Lisa yawning.

A newspaper columnist with lockjaw of the typewriter.

Editions Of The Past

JULY 1928
45 Years Ago

For the third time in the same year, the Detroit record for sailing catboats over a regular mile and a half course had been lowered.

At the Edison boat club, J. I. Smith, of Circleville, piloted his boat around the stakes one mile and a half in 14 minutes and 22 seconds. This was 23 seconds faster than the previous record that was set three weeks before hand.

Circleville had a new industry that had been in business for only four months and was employing 175 men and growing.

The industry was the Sturm and Dillard company gravel washing plant. The daily output was from 4,000 to 5,000 tons of gravel per 20-hour-day.

L. R. Hutchison, employe of the city service department, while at Richmondale, in Ross county, July Fourth, saw what was said to be the largest shovel-head catfish ever taken from Salt Creek, which runs through that village.

The big fellow, hooked by Revere Morton, weighed 53½ pounds and was 50 inches in length.

School Plan Approved

COLUMBUS, Ohio (AP) — A desegregation plan for Columbus public schools received the approval of the Ohio Civil Rights Commission Monday.

Dear Abby:

By Abigail Van Buren

The Queen Of The Nile

DEAR ABBY: I am married and have three preschool children. My husband has a good position with a well-known corporation.

My problem is the lady next door. She is around 40, divorced, and has teen-age children. We live in townhouses and our front doors are side by side.

About a year ago she told me that she was the reincarnation of Cleopatra and has had visions as proof. Later she told me another neighbor, who was trying to possess her body, was making her stink! Then "Cleopatra" started leaving her garbage by the front door, which attracted flies, so my husband asked her to please remove it. She insulted my husband and accused HIM of making her stink, too. (My husband removed the garbage himself.)

When a friend called on me a few days ago, "Cleopatra" met her on my doorstep, announcing that SHE was now the Queen of Austria! She also told her that I was making her stink. Later that day she rang my bell to tell me that she knew my husband and I had entered her house while she was away. She used insulting, abusive language.

She must be sick. What can we do? Is there some society we can call? One almost hates to get involved.

INSULTED BY FORGIVING

DEAR INSULTED: Contact your County Welfare Information Service and report your neighbor's peculiar behavior to them. They will investigate the matter without using your name. She appears to be disturbed and in need of help.

DEAR ABBY: I have just won $500 in a contest, and my husband is furious because I told him I am going to give the money to our church. Our church is in dire need of funds for an important project. I prayed hard to somehow get the money for this project, so when I saw this contest advertised I entered it. I made a promise to God that if I won the contest, I would give the money to the church.

My husband doesn't believe in God, and says a promise like that means exactly nothing. He says I am crazy for feeling the way I do and he thinks we should spend the money on things we need for ourselves. I must admit we could use it right now, but I feel it was the power of prayer that brought us that money and it belongs to the church.

My husband is barely speaking to me. Abby, we honor commitments to people. Why not to God? What shall I do?

CONTEST WINNER IN N.Y.

DEAR WINNER: You won the money and it's yours, so give it to the church if you wish.

DEAR ABBY: I am a 14-year-old boy with a question to ask you. What do you think of long hair on a boy?

My father is so old fashioned it's pitiful. He thinks if a boy has long hair, he is on drugs or something. He makes me wear my hair real short, and I feel like a freak. Abby, I wouldn't think of taking drugs, but I want to be one of the crowd. How can I get my father to let me wear my hair a little longer?

GEORGIA PEACH

DEAR PEACH: I think it's what is IN a head that is important-not what is ON it. I see nothing wrong with long hair if it's kept clean and neat. However, a sign of maturity is being able to play by the rules. Don't nag or whine. When your father notices your maturity, he may change his mind.

CONFIDENTIAL TO "HUNGRY FOR LOVE" IN RURAL VALLEY: A woman likes-in-deed "needs"-to be told that she is loved. And I will let you in on another not-so-well kept secret. So does a man. So, if you want to be loved-love!

Highway Toll Forecasts Ripped As 'Death Quotas'

COLUMBUS, Ohio (AP)— Weekend and holiday traffic fatality forecasts are no more than "death quotas" and represent an "ineffectual inadequate and inimical" way to deal with highway safety needs, a state official said today.

Ohio Highway Safety Director Eugene P. O'Grady said in a statement the practice of reducing to numbers the tragedy of highway fatalities "breeds contempt for human life."

Said O'Grady: "These same numbers brutalize each and every one of us by effectively hiding from us what those numbers were perhaps once meant to convey—concern."

Grady said he's opposed to the practice since the numbers "are to themselves alone, an accounting without content, unless we, as thinking and feeling persons, give these numbers an emotional quantification."

Use The Classifieds

NOTICE OF APPOINTMENT
No. 73-25279
Estate of Thomas A. Williard
Deceased

Notice is hereby given that Chester R. Williard whose Post Office address is Route 2, Carroll, Ohio has been duly appointed Executor of the Estate of Thomas A. Williard late of Pickaway County, Ohio, deceased.

Dated this 15th day of June 1973.

Guy G. Cline, Judge
Common Pleas Court
Probate Division
Pickaway County, Ohio

June 28, July 5, 12

NOTICE OF APPOINTMENT
No. 73-25308
Estate of Jan Leslie Feldmann
Deceased

Notice is hereby given that Norma P. Feldman whose Post Office address is 1980 Chippewa Drive, Circleville, Ohio has been duly appointed Administratrix of the Estate of Jan Leslie Feldmann late of Pickaway County, Ohio, deceased.

Dated this 22nd day of June 1973.

Guy G. Cline, Judge
Common Pleas Court
Probate Division
Pickaway County, Ohio

June 28, July 5, 12

NOTICE OF APPOINTMENT
No. 73-25301
Estate of Bertha M. Drake
Deceased

Notice is hereby given that Mary A. Hildreth whose Post Office address is 17 North Grand Ave., Fairborn, Ohio has been duly appointed Administratrix of the Estate of Bertha M. Drake late of Pickaway County, Ohio, deceased.

Dated this 18th day of June 1973.

Guy G. Cline, Judge
Common Pleas Court
Probate Division
Pickaway County, Ohio

June 28, July 5, 12

NOTICE OF PUBLIC HEARING ON TAX BUDGET

Two copies of the Tax Budget as tentatively adopted for the Trustees of Scioto Township in Pickaway County, Ohio, are on file in the office of the Clerk of said Township. These are for public inspection; and a Public Hearing on said Budget will be held at the Township House in said Commercial Point, O., on Friday, the 3 day of August, 1973, at 8 o'clock P.M.

Nancy E. Warner
Clerk

July 12, 1973

COMMON PLEAS COURT
PROBATE DIVISION
NOTICE

All interested parties are hereby notified that the following Guardian's Administrators' and Trustees' have filed their accounts in the Common Pleas Court, Probate Division, Pickaway County, Ohio:

No. 23965 Patricia Carley, Guardian of the estate and person of Mary E. Fullen. First Partial Account.

No. 24803 Marcus D. Dresbach and Jeneve Swain, Administrators W.W.A. dbn of the estate of Marcella Dresbach. First, Final and Distributive Account.

No. 15581 Louise S. Meredith and Walter J. Garner, Trustees, under the will of Henry B. Swearingen. Trustees' ninth account.

And that said accounts will be for hearing and settlement before the Court on Monday, July 23, 1973 at 9 o'clock A.M. Exceptions to said accounts, if any, must be filed on or before July 17, 1973.

Witness my hand and the seal of said Common Pleas Court, Probate Division, Pickaway County, Ohio on this the 19th. day of June, 1973.

Guy G. Cline, Judge
Common Pleas Court
Probate Division

June 21, 28, July 5, 12

Darbyville News

Mr. and Mrs. Wendell Neff were Saturday evening dinner guests of Mr. and Mrs. Phil Neff and sons of Columbus.

Mr. and Mrs. James Edwards of Grove City were Sunday dinner guests of Mr. and Mrs. Floyd Brigner.

Mr. and Mrs. Roscoe Peters were Saturday dinner guests of Mr. and Mrs. Leroy Peters and family of Marysville.

Mr. and Mrs. Bill Schatz and sons, Mr. and Mrs. Ronnie Schatz were Wednesday evening guests of Mr. and Mrs. John Schatz.

Mr. and Mrs. Ray Hulse and daughter, Jodi, spent the week vacationing at Virgina Beach.

Mrs. Pauline Massie and Mrs. Naomi Massie and family were Tuesday dinner guests of Mr. and Mrs. Terry Clifton and daughter.

Phillip and Todd Neff are spending the week with their grandparents Mr. and Mrs. Wendell Neff.

David Wise is visiting his grand parents, Mr. and Mrs. Claude Wise, Columbus.

Faye Slagle of Circleville was Sunday dinner guests of Loretta Watkins.

Lisa Peters of Marysville is spending the week with her grandparents, Mr. and Mrs. Roscoe Peters.

Mr. and Mrs. Ernest Ankrom and daughter, Sandy, Mr. and Mrs. Bill Ankrom, Mr. and Mrs. John Fleming and son, Mr. and Mrs. Charles Allison, and daughter Kim, Mrs. Don Rasor and daughter Jerisue, and Mr. and Mrs. Greg Rickanbaugh were the week visitors of Mr. and Mrs. Ray Hulse and daughter, Mr. and Mrs. Roy Ankrom.

GM Workers Are Honored

DETROIT (AP)—General Motors recognized 17 employes for their outstanding public service at an awards luncheon here today.

The gold-medal Award for Excellence in Community Activities go to workers from seven states. Their affiliations include church work, local government participation, Boy Scouting, 4-H, NAACP, Kiwanis, Little League and fund raising committees.

The 17 finalists are: Michael S. Bakaric, Lakewood, Ohio; Steve J. Botos, Fairfield, Ohio; John A. Cook, Hogansburg, N.Y.; Leonard C. Cooke, Nyack, N.Y.; Don R. Dunlap, Mansfield, Ohio; Ronald L. Fletcher, Anderson, Ind.

William R. Gross, Trenton, N.J.; Alton E. Kellar, Kokomo, Ind.; James R. Ludwig, Columbus Grove, Ohio; Donald J. Mawdesley, Vassar, Mich.

Walter McVickers, Sharonville, Ohio; Frank J. Misek, Westmont, Ill.; James J. Mueller, Torrance, Calif.; Gustav W. Schuelke, Willow Springs, Ill.; Victor B. Tosi, Bronx, N.Y. and Russell J. Wittmer, Sandusky, Ohio.

First Aid Course Offered By Red Cross

A class in standard first aid is scheduled to begin 12:30 p.m. Wednesday, at Red Cross Chapter House, 167 Watt Street.

Mrs. Roger Geise, an authorized Red Cross instructor will teach the course. Those who are interested may call 474-5736 for more information or come to the class on Wednesday.

BLOCKS

SIDE WALK SALE

FRIDAY JULY 13th

SALE PRICES ON THE SIDEWALK & STOREWIDE
WOMEN'S CLEARANCE SALE

WOMEN'S BEACH SANDALS
SIZES 5-6-7
33c

WOMEN'S KEDS & RED BALL JETS TENNIS OXFORDS
Sizes 4-11 N-M Widths
Values to $7.50
$3.33

MISSES LEATHER CLOGS
BLUE, WHITE & RED
Sizes 12-3
Values to $8.00
$3.33

WOMENS LEATHER CLOGS
CORK WEDGE BOTTOMS
RED - WHITE
VALUES TO $9.95
$4.33

MENS OXFORD & DRESS BOOTS
DEXTER — PEDWIN — JARMAN
VALUES TO $23.99
$8-$14

SHOP AND SAVE INSIDE THE STORE

TEENS CHUNKY HEELS
DEXTER — SPALDING — SEBAGO
School Styles
Two-Tone Blues, Tans
Values to $20
$9-$12

WOMENS SUMMER CLEARANCE
Cobbies — Sebago
Red Cross — Paganini
Fan Fare Plus Others
Values to $23.95
$7.90-$14.90

OPEN FRIDAY TIL 9 P.M.
SATURDAY TIL 8:20 P.M.

BLOCKS

BANKAMERICARD
MASTER CHARGE

FRIDAY JULY 13 IS

SIDEWALK SALE!

See These! At Kochheisers!

	Reg.	Sale
ASST. COLORS SPRAY PAINT	1.29	77c
PLASTIC SPRINKLING CAN	1.99	$1.00
RAND McNALLY ROAD ATLAS	2.95	$1.00
OVEN MITTS (Two Per Package) Package	1.50	$1.00
AMES LOPPING SHEARS No 23-030	4.49	$3.49
ASST. NIGHT LIGHTS	79c	49c

PLASTIC PAINT PAILS —
9" ROLLER COVER —
1½" PAINT BRUSH —
YOUR CHOICE 39c

	Reg.	Sale
TUBE CAULKING	49c	33c
WEST BEND BAKE & BROIL PAN	5.95	$3.95
BASEBALLS	2.69	$1.92

ASS'T WEST BEND PAN TREE
COOKING UTENSILS 20% OFF

OTHER ITEMS ON OUTSIDE TABLES!

OPEN FRIDAY UNTIL 9 P.M.

KOCHHEISER HARDWARE

116 W. MAIN ST.

FORD . . . LTD
"A GREAT CAR"

PICKED BY MOTOR TREND MAGAZINE AS "CAR OF THE YEAR"!

THE QUIETEST FORD EVER BUILT

THE SUPERB RIDING COMFORT COMBINED WITH ECONOMICAL OPERATION MAKES FORD A GREAT BUY.

FORD

Rod Bell Motor Sales

586 N. COURT ST. CIRCLEVILLE PHONE 474-3138

Bridal Shower Honors Miss Nancy McDill

A bridal shower was held Sunday at the home of Mrs. Jerry Cummins of Ashville, honoring Miss Nancy McDill, bride-elect of Jerry Hines. Hostesses were Mrs. Steve Holbrook and Mrs. Cummins.

Guests were: Mrs. Myrtie Hines, Mrs. Herman Hines, Mrs. William Winter, Mrs. George Courson and Laura Ann, Mrs. David Dill, Mrs. Juanita Frazier, Mrs. Ralph Barr, Mrs. Charles Henson, Miss Thelma Hines, Miss Sherry Cummins.

Mrs. Essie Ater, Miss Ruth Ater, Mrs. Russell Wardell, Miss Bev McDill, Mrs. Gladys Hines and Mrs. William Plum.

Refreshments of fruit cups, nut bread, and ice tea were served by the hostesses.

Unable to attend but sending gifts were: Mrs. Roger Schneider, Mrs. Neil Barr, Miss Lois Dill and Miss Darlene Richards.

Laurelville Church Welcomes Minister

Laurel Hills United Methodist Church held its annual Sunday School picnic and a reception for the new minister, the Rev. Mrs. Betty Wintermute and her husband, Fred Wintermute on Sunday.

Following the picnic supper there were games and contests conducted on the church lawn. Those not participating in the games enjoyed fellowship and relaxation.

The program was in the social rooms of the church, with the song "Win Them One By One" opening activities. There were devotions, singing, readings and other items of entertainment contributed by each Sunday School Class.

Sunday School Superintendent, Clyde Stinard, presented religious pictures to classes having the highest number present. The primary class teacher, Phyllis Swackhammer, received the picture for the children's department and Bill Williams, men's class teacher, accepted from the adult department.

Lay delegate, Virgie Cox, presented the Wintermutes with a gift of crystal from the church and Sunday School.

Refreshments were served to the 61 persons present. Following the program and presentation of gifts and introductions. The events of the evening ended with the song "Brighten The Corner Where You Are" and all repeating "The Lord's Prayer."

District 23 OES Schedules Picnic

A friendship picnic is planned for Sunday by District 23 Order of the Eastern Star at Ted Lewis Park beginning at 2 p.m.

Members are to bring to the carry-in picnic their families, table service and beverage. Serving will be at 4 p.m. Games and other activities are planned.

MR. AND MRS. WILLIAM J. SEUM

Community Methodist Church Setting For Rose-Seum Vows

Miss Karen Lynn Rose, daughter of Mr. and Mrs. Ishmael Rose, Route 4, Lucasville became the bride of Mr. William Jonathon Seum, 233 N. Scioto St., Circleville, 1 p.m. June 23rd.

The Rev. David Frazer performed the ceremony in Community United Methodist Church before the altar adorned with an arrangement of mixed flowers. Miss Sue Heffelfinger, soloist and Miss Donna Berry, organist, provided a musical program preceding the ceremony.

The bride, given in marriage by her father, selected for her wedding a floor length white knit dress with a high collar and long sleeves. A full length white lace vest was worn over the gown and she carried a colonial bouquet of daisies. The gown was fashioned by the bride's mother. The bride wore her grandmother's wedding ring, a cameo necklace borrowed from her sister, a blue garter and a penny given to her by her uncle was placed in a shoe.

Maid of honor was Miss Larissa Rose, sister of the bride. She was gowned in a beige floor length gown with an empire bodice, sheer sleeves and chiffon aqua skirt. She wore a beige picture hat with aqua ribbons and carried a colonial bouquet of mixed flowers. Bridesmaid, Miss Sara Seum, sister of the bridegroom was dressed identically to the honor attendant and carried a matching bouquet.

Mr. Bennett Seum served his brother as best man. Ushers were Mr. Brian Miller, Mr. Robert Novak and Mr. Tom Rose.

The bride's mother wore a floor length gown of aqua lace with white accessories. Mrs. Suem chose a floor length knit gown with light blue bodice and white skirt with white accessories. Their corsages were of mixed flowers.

A reception in the church social rooms followed the ceremony. Mint green was used as the color theme for decorations and refreshments. Hostesses were Mrs. Robert Novak, Mrs. John Plegge, Mrs. Jay Stoner, cousin of the bride, and Miss Barbara Mollett.

For a wedding trip to Burr Oak State Park, the bride wore an aqua knit dress with matching jacket, white accessories and a corsage of daisies. The couple now resides at 137 Villa Drive, Circleville.

The new Mrs. Seum is a graduate of Eastern Local High School and Morehead State University of Kentucky. She is employed by the Circleville City School System.

Mr. Suem graduated from Circleville High School and served a tour of duty with the United States Army. He is currently employed by the local YMCA.

Out-of-town guests at the wedding were from New Jersey, Louisa and Fort Knox, Ky.; Hammond, Ind.; South Carolina; New Jersey; Alabama; Portsmouth, Akron, Columbus, Dayton, Lucasville and Piketon, Ohio.

Calvary WSCS Holds Picnic At Shasteen Home

The general meeting of the Women's Society of Christian Service of Calvary United Methodist Church met for a picnic at the home of Mrs. W. C. Shasteen, Atwater Ave., Tuesday evening.

During the business meeting the Stoutsville Camp was announced for July 25th through August 5th. Missionary Day will be July 31st starting at 10:30 a.m. The Rev. Robert Airhart will speak about Red Bird Mission. Both circles are invited to a picnic dinner at the DeLong Cabin. The Otterbein Home Fish Fry and Arts and Crafts Festival will be held on July 28th.

Members agreed to again have the Do-It-Yourself project and to bring the money to the October meeting.

Mrs. Dale DeLong was the program leader using the topic, "India." One-sixth of the world's population live in India, yet the size of the country is about half the size of the United States. India has had many problems since becoming independent in 1947, but is making progress to overcome population, food supply, electrical power, disease, and development of industry.

The United Methodist Church has been at work in India for 117 years and has helped to make the progress that is now being seen in changing India.

Rathburn Family Reunion Held At Ashville Park

The annual Rathburn Family Reunion was held Sunday at Ashville Community Park. The day was spent playing cards, horseshoes, baseball and other games.

Attending were: Mr. and Mrs. Charles Little and family, Mr. and Mrs. Kenneth Little and family, Mr. and Mrs. Larry Little and family, Mr. and Mrs. Lee Campbell and sons, Mr. and Mrs. Carl Griffey and sons, Miss Vera Rose.

Mrs. Edith Crosby and family, Mr. and Mrs. Richard Roese and family, Mr. and Mrs. John Sharp and family, Mr. and Mrs. Roy Hettinger, Mr. and Mrs. Marion Leatherwood and daughters, Mrs. May Leatherwood, Jennifer and Gina; Mrs. Bruce Sampsil and Shelly.

Mr. and Mrs. Stevens and family, Mr. and Mrs. Glenn Little and family, Roland Rathburn, Bobby Roese, Mr. and Mrs. Thomas Lynch and daughter, Mr. and Mrs. Reed Gloyd, and Mr. and Mrs. Kenneth Casto and daughter.

Calendar Of Events

THURSDAY
Circle 4 of Good Shepherd United Methodist Church 6:30 p.m. at home of Mrs. Eugene Siniff, 385 Sunnyview Drive.

FRIDAY
Women of the Church Bible Study Group of Trinity Lutheran Church 9:15 a.m. in home of Mrs. Sidney Sanders, 571 Garden Parkway.

SUNDAY
District 23 OES 2 p.m. at Ted Lewis Park.

MONDAY
Variety Sewing Club 8 p.m. in home of Mrs. Nelson Lape, Route 3.

Add minced fresh mint leaves to Hollandaise sauce and serve with sliced cold lamb. The meat should be at room temperature when it is served.

LOTS OF GOOD BUYS ON OUR SIDEWALK SALE FOR MOM AND KIDS
BOYS PANTS
SLIM & REG. BAGGIES — CUFFED
REG. 8.50 VALUE
$2.00 A GOOD BUY!
YOU MIGHT EVEN START ON YOUR
BACK TO SCHOOL CLOTHES
USE YOUR BANKAMERICARD — MASTERCHARGE
MABE'S
YOUTH CENTRE AND THE LAMP POST
119 E. MAIN ST. CIRCLEVILLE 474-4947

FRI. JULY 13—9 A.M.-9 P.M.
ON OUR SIDEWALK AND IN OUR STORE
SUMMER DRESSES SAVE UP TO 40%
SUMMER JEWELRY 1/2 OFF
STATIONARY 1/2 OFF
CANDLE RINGS 1/2 OFF
MANY OTHER ITEMS REDUCED FOR THIS SALE
USE YOUR BANKAMERICARD — MASTER CHARGE
Christopher's Don Boutique
119 S. Court 474-7916

TAKE A WALK & SAVE AT THE
SIDEWALK SALE!
FRIDAY, JULY 13th, 1973
Big Values, Low Prices Inside & Outside The Store
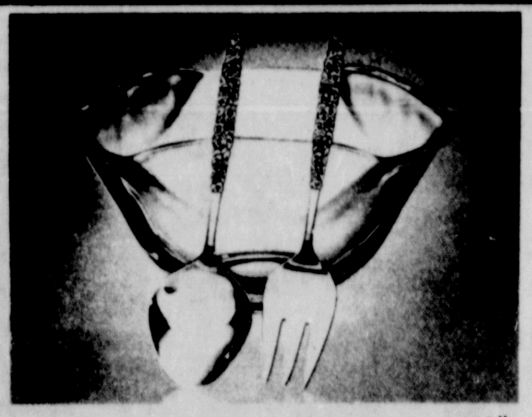
— 10"
crystal salad bowl with serving fork and spoon available in all patterns. Retail $5.99
SIDEWALK SALE SPECIAL $3.99
SILVERPLATE HOLLOWARE
VALUES TO $60.00
(A Few of These Are Slightly Damaged Floor Samples)
1/3 TO 1/2 OFF
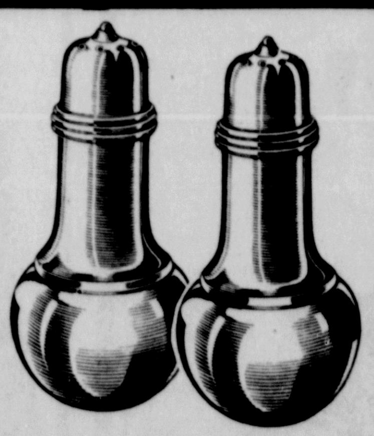
SALT & PEPPER, ht. 4½"
SILVER PLATE — RETAIL $5.50
SIDEWALK SALE SPECIAL $2.75
ONE LOT
BUXTON JEWEL BOXES
1/3 to 1/2 OFF
MANY OTHER MISCELLANEOUS ITEMS
THESE BARGAINS HAVE TO BE SEEN TO BE APPRECIATED
NO BOXING-NO EXCHANGES-NO GIFT WRAPPING
L. M. BUTCH CO., JEWELERS

Sue Partridge, Rick L. Jacobs Wed In California

Mr. and Mrs. Edward Partridge, Maumee, Ohio announce the marriage of their daughter, Sue, to Rick L. Jacobs, son of Mr. and Mrs. Orville Jacobs, 225 Third Ave., Circleville.

The wedding took place 12:30 p.m. March 31st in the Chapel of the Bells in Anaheim, Calif. The Rev. Walter E. Zierman performed the ceremony.

The bride is employed by the U.S. Government as a Personnel Assistant at the Marine Corps Air Station, El Toro and the bridegroom is a Sergeant in the Marine Corps stationed at El Toro Marine Air Station. The couple resides in Tustin, Calif.

Miss Sheila Eitel Feted With Shower

Miss Sheila Eitel, bride-elect of Drexel Poling, was recently guest of honor at a bridal shower in the home of Mrs. Robert Eitel, Jefferson Addition. Assisting Mrs. Eitel were Mrs. Don Hartley, Mrs. Jeff Eitel, and Mrs. Larry Eitel.

Contests were played and won by Mrs. Bob Diltz and Mrs. Harry Morris. A bride doll decorated the table at which the honoree sat to open her gifts.

Present were: Mrs. Dan Eitel, Mrs. Sterling Poling, Mrs. Byron Rose, Mrs. Bob Diltz, Mrs. Steve Steinhauser, Mrs. David Hedges and Cindy, Mrs. Larry Beard, Mrs. Carroll Cunningham. Mrs. Harry Morris, Mrs. Carroll Sines, Mrs. Norman O'Connor, Mrs. Gary Sines, Kim and Karen Eitel.

Unable to attend, but sending gifts were: Mrs. George Mowery, Mrs. Charles Carle Jr., Mrs. Paul Morris, Mrs. Julius Wright, Mrs. Don Frank and Miss Debbie Morris.

Family Picnic Held At Gold Cliff Park

A family picnic was held recently at Gold Cliff Park. Present for the picnic, swimming, skating and visiting were: Mr. and Mrs. Benny Florence, Mr. and Mrs. Jack Skaggs, Charles and Rosann; Mr. and Mrs. John Schultz, Wendy, John and Mark; Mrs. Eula Mae McKenzie and Treena; Mr. and Mrs. Donald Brown, Mr. and Mrs. Sheila Brown, Mrs. Laverna Vail and Rickie, Circleville.

Mrs. Jay McKenzie; Mrs. Barbara Evans, Cindy and Dreama, Columbus; Mr. and Mrs. David Penrod, Angela, Jeff and Dave; Mr. and Mrs. Gene White, Rhonda and Jackie, Lancaster; Mr. and Mrs. Elijah Brown, Bryan and Brenda, Stoutsville, and friends, Brenda and Debbie Brown, John Roese, Polly Payne and Kathy Bailey.

Annual Family Picnic Held By Monrovian Garden Club

Mr. and Mrs. John Drummond and son Nathan were hosts to Monrovian Garden for its annual family night and picnic Monday evening.

Tables were placed on the patio, carport and spacious shady lawn. For devotions, Mrs. Loring Stoer read "This Is America" and scripture from Acts 10:35, 36 and 37, followed with prayers.

Roll call was answered by the 15 members present telling what they plan to take to the Pickaway County Fair. Plans were completed for the picnic to be held at Orient State School on July 17th. Volunteers were accepted to help with the food.

Mrs. Robert Drummond, secretary, announced that the club placed first in the district for its year book. Invitations were read from Derby Garden Club to enter its flower show at the Homecoming on July 27th and 28th. The theme is "Seeing Is Believing" for the event to be held in the Derby Methodist Church.

Terra Garden Club will have its flower show July 13th and 14th at the State Savings Bank in Grove City. It was also announced that the Hemerocallis Society is sponsoring open house at Kingswood Center in Mansfield on July 15th. The Garden Club Convention will be held Aug. 14th-16th at Wooster. Laura Long gave an interesting report of the trip to Atlanta, Ga., in June.

The next meeting will feature a tour of Martha Huston's garden at 7 p.m., Aug. 6th, followed with a brief business meeting.

Mrs. D. R. Wylie Completes Cruise

Mrs. D. Richard Wylie, 369 Markley Drive, returned this week from Miami, Florida. She was aboard the new, luxurious cruise ship, M-S Sun Viking, registered in Norway and one of the Royal Carribbean Cruise Line, Inc.

Ports of call visited by Mrs. Wylie included: Nassau in the Bahamas; San Juan, Puerto Rico; St. Thomas and St. John in the Virgin Islands; Port-of-Spain, Trinidad; Bridgetown, Barbados; St. George's in Grenada; Willemstad, Curacao, in the Dutch West Indies; and Port-au-Prince, Haiti.

The highlight of the vacation came with the visit to the port of La Guaira and the ride ten miles up the side of the mountain to see Venezuela's capital city, Caracas.

Couple Celebrates 59th Anniversary

Mr. and Mrs. Roy L. Hampp, 423 E. Franklin St., celebrated their 59th wedding anniversary with a dinner party at Lake White Club in Waverly.

Mr. Hampp and the former Nellie Fosnaugh of Stoutsville, were married June 28th, 1914, by the Rev. E. E. Zcheil in Stoutsville. They are the parents of one son and three daughters, Eugene, Goldie, Ruth and Rebecca.

Guests celebrating with them were: Mr. and Mrs. Eugene Hampp, Columbus; Mr. and Mrs. Anthony (Rebecca) Regen, Mrs. William (Goldie) Strawser, Mrs. William Goff and Mr. and Mrs. Charles Weaver, all of Circleville.

On their return trip to Circleville they all visited Mr. and Mrs. Lester (Ruth Hampp) Ward, who were unable to attend.

Sharp Rise Seen In Spending

NEW YORK (AP) — U.S. industry will spend $3.16 billion to improve on-the-job health and safety in 1973, 26 per cent more than in 1972, McGraw-Hill Publications Co. reports.

According to its first health and safety spending survey, the company also noted that preliminary plans for 1976 call for $3.56 billion to be spent in this area.

Business investment for employe health and safety in 1972 totaled $2.5 billion, or 2.5 per cent of all capital investment. This will rise to 3 per cent of total capital spending in 1973 and continue at that level through 1976.

"The heavy gain in health and safety spending is obviously a direct reflection of how the 1970 Occupational Safety and Health Act is affecting business", says Douglas Greenwald, McGraw-Hill chief economist. Greenwald called the act "perhaps the most spectacular issue to be faced by American industry since the pollution problem hit the front page."

Panel Backs Repeal Of Ohio Blue Laws

COLUMBUS, Ohio (AP) — The Senate Commerce & Labor Committee recommended passage 6-0 Wednesday night of a House-passed bill to repeal Ohio's antiquated Sunday sales laws.

It was only the first hearing on the measure by Rep. John Galbraith, R-69 Maumee, and the bill now goes to the Senate Rules Committee for assignment to a floor vote.

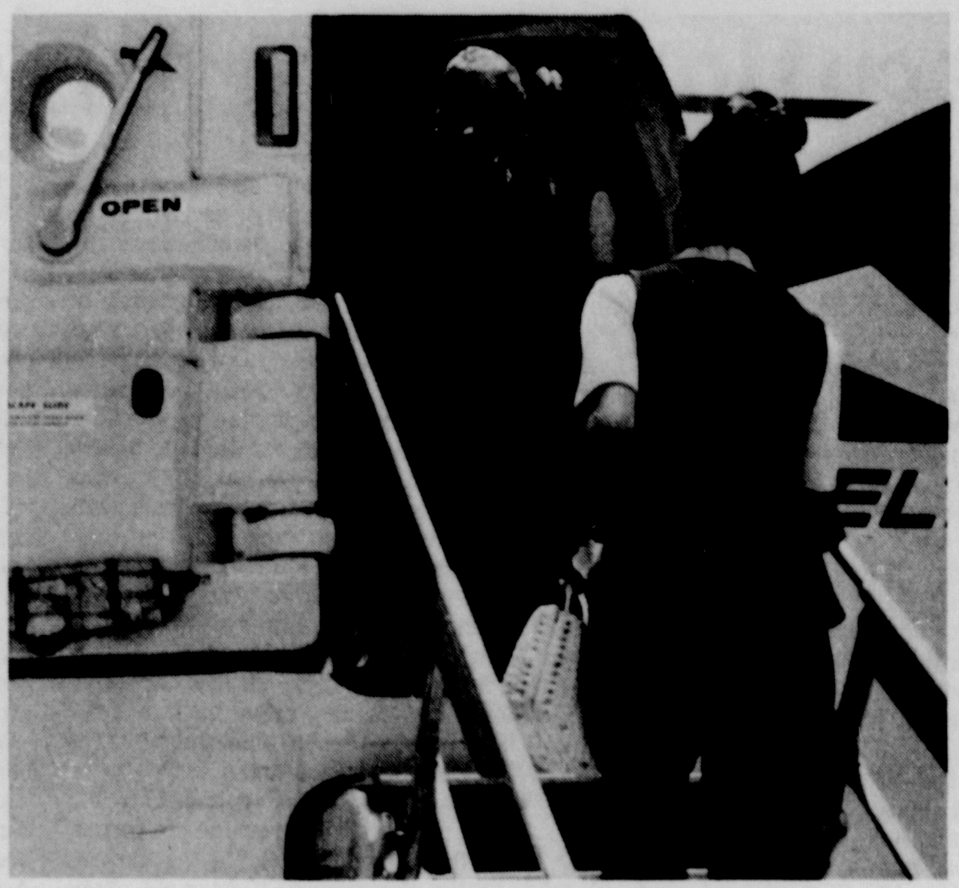

FIRST FLIGHT—Mrs. Mary McCain, 363 Town St., returned to her home recently from West Palm Beach, Fla., where she spent her 80th birthday with her son, James T. McCain. Mrs. McCain was accompanied by her daughter, Gracille Kuhn, on her first flight and first vacation out of the State of Ohio. She also visited with her grandson, Tom Kuhn and family of Boynton Beach, Fla. Mrs. McCain is shown leaving the plane on arrival in Florida.

September Wedding Planned By Couple

Mr. and Mrs. Wilbur Greenlee, 138 Dunmore Road, announce the engagement and forthcoming marriage of their daughter, Sandra Michele, to James C. Ewing of Cincinnati. Mr. Ewing's parents are Mr. and Mrs. James W. Ewing of Route 4, Lisbon.

Miss Greenlee, a 1970 graduate of Circleville High School, is presently a senior at Miami University where she will graduate in December with degrees in Elementary and Special Education.

Mr. Ewing, a graduate of Southern Local High School, Salineville, attended Miami University and is currently employed by Mario's Wine Cellar in Cincinnati.

The wedding will take place on Sept. 1st at the New Labanon United Presbyterian Church in Hanoverton, Ohio.

Variety Sewing Club To Meet Monday

Variety Sewing Club will meet 8 p.m. Monday in the home of Mrs. Nelson Lape, Route 3.

Salem WSCS Plans Annual Fish Fry

WSCS of Salem United Methodist Church discussed plans for a fish fry during its July meeting held recently at the church. Hostesses were Mrs. Darl McAfee and Mrs. Richard Hildenbrand.

Mrs. Delbert Poling, the new vice president, used "Prayer" as the theme for devotions. Scripture was taken from Luke 11:9-10. In these verses Jesus tells his disciples, "Ask and you will receive, seek, and you will find, and the door will be opened to him who knocks."

Mrs. Poling told members that the most important time of day is an appointment with God, to talk with him through prayer. Mrs. Ira Barr read "A Morning Prayer" and Mrs. Robert Nothstine, "I Am Praying For You." She said the the great missionary, Paul humbly pleads "Brethren, Pray for us and for me." Ten reasons for remembering this plea in prayers were read by members. Devotions were closed with a prayer circle led by Mrs. Poling.

The business meeting was conducted by Mrs. Darl McAfee, president. Plans were made for the annual fish fry to be held July 19th at the church. Serving will begin at 5 p.m. Members made lists of food to be donated and names of people to solicit from.

It was reported that 10 calls were made to ill persons during the month of June. Mrs. Barr received the flower fund gift and Mrs. Nothstine paid birthday dues.

A dessert course was served for refreshments by the hostesses.

AAUW Book Sale Planned For Friday

Circleville Chapter AAUW will conduct its annual book sale Friday at the Sidewalk Sale in front of the Columbus and Southern Ohio Electric Co., E. Main St.

All types of books will be displayed including paperbacks, hardbacks, condensed, encyclopedia and some records.

All proceeds will be used to support fellowships for graduate women.

sharff's fashion

Sidewalk Sale!

FRIDAY JULY 13-9:30 A.M. to 9 P.M.

ENTIRE STOCK OF SUMMER MERCHANDISE REDUCED!!!

PANTY HOSE REG. 99c 58c

JEWELRY REG. 2.00 48c

SHOES REG. TO 14.88 2.88

PURSES REG. TO 10.00 4.88

DRESSES AND PANT DRESSES
Cottons — Polyester Knits — Crepes — Voiles
Juniors' — Misses' — Half Sizes
Reg. to 25.00 12.88 ONE GROUP
Reg. to 40.00 22.88 ONE GROUP

BATHING SUITS AND OVER-UPS
1-Piece — 2-Piece — Bikinis — Novelties
Bobbie Brooks — Catalina — Beach Party
Rose Marie Reid
Reg. to 12.99 9.88 Reg. to 28.00 18.88
ENTIRE STOCK

SHORTS
Knits — Polyesters — Novelties
REGULAR 5.00 TO 9.00
3.88 to 6.88 One Group

SLACKS AND JEANS
Flares — Novelties — Knits
REGULAR 8.00 TO 26.00
5.88 to 14.88 One Group

BLOUSES
Sleeveless — Novelties
Short Sleeves
Reg. to 6.00 3.88
ONE GROUP

TEE SHIRTS
Cotton and Polyester
All Our Famous Labels
Reg. to 6.00 3.88
ONE GROUP

SKIRTS & PANT SKIRTS
All Our Famous Labels
REGULAR 8.00 TO 15.00
5.88 to 9.88
ONE GROUP

USE YOUR SHARFF'S CHARGE
BANKAMERICARD OR MASTER CHARGE

SIDEWALK SALE

SPECTACULAR SAVINGS

at

The Deb Shop

and

The Children's Shop

ITEMS FROM ALL DEPARTMENTS GREATLY REDUCED ON THE SIDEWALK

SHOP EARLY!

— NO EXCHANGES
— NO LAYAWAY
— NO GIFT WRAPPING

CONTINUATION OF OUR BIG STOREWIDE SUMMER CLEARANCE

Draft Prosecutions Prove Mixed Bag

By BARTON REPPERT
Associated Press Writer

When Eric Nagler returned to the United States after 4½ years in Canada, he surrendered to authorities in New York City and went on trial before U.S. District Court Judge Anthony J. Travia.

Nagler's brief nonjury trial ended with Travia convicting him for draft evasion and imposing a three-year prison term. The conviction was subsequently overturned by an appeals court panel which ruled that Nagler had been improperly denied conscientious objector status.

Nonetheless, coming home meant a 10-month court fight and cost Nagler — a folk musician now living on a farm — more than $4,500 in legal fees.

After more than four years in Canada and Australia, draft resister Wallace Tratz of Los Angeles also decided to come back, and he was expecting the worst.

Like Nagler, he had applied for CO classification and had been turned down. He said he left the country because going to jail would have been "a martyr's kind of reaction."

Unlike Nagler's, his case never came to trial. Tratz, a 27-year-old biologist who now works for a research laboratory, agreed to take an induction physical in return for dropping of the draft charges against him. He failed the physical and went free.

Tratz was able to take advantage of a long-standing Justice Department policy which some defense lawyers said amounted to "de facto" or "pragmatic" amnesty.

Now, however, other draft violators will no longer have the option of submitting to induction processing. With the end of presidential draft induction authority July 1, the Pentagon has decided that Selective Service violators are not acceptable on either an induction or enlistment basis.

"The services feel very strongly that they don't want people under indictment or with felonies," said Frank Bartimo, assistant general counsel for the Defense Department. "They want guys that are so-called whole men, that are morally, physically fit and so on."

Some federal prosecutors said they do not welcome the Pentagon's changed policy regarding draft violators.

"The obvious net effect is that we'll get fewer dispositions — in other words, there will be fewer dismissals, more of them will have to go on trial," said U.S. Attorney James O. Browning Jr. in San Francisco.

He noted that his staff was faced with handling a backlog of several hundred "prosecutable" cases and that draft indictments were averaging about 40 a month.

Continued prosecution of draft cases that could otherwise be dismissed at a rate of 10 to 15 a month, Browning said, would have a "snowball effect" in further clogging up courts.

In Los Angeles, Asst. U.S. Attorney Richard Stilz said that from now on, "before we actually indict a guy we're going to send out a letter seeing if he's willing to enlist." If the violator complies, "we'll probably decline prosecution."

Federal court statistics show that of 4,906 Selective Service violators prosecuted in fiscal 1972, about two-thirds — 3,264 — were not convicted, in most cases because they submitted to induction processing.

When a case goes to trial, the figures indicate that a draft violator's chances of getting acquitted are less than 20 per cent. The sentences range from probation up to five years in prison.

"It depends on the individual judge," said Walter H. Morse, general counsel for the Selective Service System.

He said that in one case recently brought to his attention, the judge had sentenced a draft evader to three years' probation — on the condition that he go back to Canada and stay there.

During fiscal 1972, of 1,642 draft violators convicted, 1,178 were given probation sentences, often on the condition of performing alternate civilian service. Prison terms averaged 22 months.

Just as sentencing of draft violators varies widely between judges, there appears to be a considerable contrast in the attitudes and practices of different prosecutors.

In Chicago, Asst. U.S. Attorney Robert Semmer commented: "Unless there is an exceptionally aggravated case of documented falsification, we have never been overjoyed at prosecuting this kind of case."

"Amnesty is not necessary now," said Semmer, noting that generally, "of the 12 judges in this district, eight or nine now give probation automatically in Selective Service cases. This wasn't true four or five years ago, when a three-year sentence was not uncommon ...

"It's very definitely eased up since the end of the war," he said.

New York lawyer Conrad J. Lynn, declared: "There is more insistent prosecution of the draft resisters now than there was during the war."

In the face of this unevenness in Selective Service prosecutions, there has been no sizable influx of draft evaders returning from Canada or elsewhere.

The Central Committee for Conscientious Objectors has been expanding its repatriation project, which arranges for file checks to assess the legal jeopardy of draft exiles and advises deserters where and how to turn themselves in if they decide to return.

For some draft evaders, coming back involves no risk of prosecution because their Selective Service files were routinely destroyed after they had turned 26.

The cases of many additional draft exiles, counselors say, are virtually unprosecutable because of procedural errors, changed official regulations and court decisions that substantially broadened the rights of Selective Service registrants.

However, Jeremy Mott, who coordinates Midwest repatriation activities at the CO committee's Chicago office, said most of the 70 draft evaders whose files were checked in the last year have decided not to return.

"The America of the average exile is the America that he left," Mott explained. "It has not changed in his mind."

Some exiles have drawn stiff sentences when they came back without first getting adequate counseling about their chances in court.

For a few exiles, repatriation has been fully on the government's terms, not their own.

Billy Stayton, a 25-year-old from Mississippi, came back to Ft. Gordon, Ga., after being deported this spring from Sweden, where he had been convicted on a drug charge.

AWOL from the Army for more than three years, Stayton was court-martialed, convicted of desertion and sentenced to two years at hard labor.

While some draft resisters have chosen or been compelled to return and risk prosecution, others never left.

Ken Carpenter, a 25-year-old from Colorado serving a two-year sentence for refusing induction, said he considered going to Canada but decided against it because "I did not want to leave my family and friends and cut off my chances of coming back."

Carpenter and other convicted draft felons keep serving time as prosecutions continue and usually attract little public notice.

With American troops out of Vietnam and inductions stopped, says Asst. U.S. Attorney Chester Moore in San Francisco, "everything's sort of been defanged. I don't think the American public really gives a damn."

President Nixon has said: "Amnesty means forgiveness. We cannot provide forgiveness for them. Those who served paid their price. Those who deserted must pay their price ... The price is a criminal penalty for disobeying the laws of the United States."

But amnesty advocates — pointing to the thousands of young men underground and in exile as well as prison — disagree vehemently.

"We have passed the time in our national history when anything can be gained by punishing people for taking a stand against the war," says Robert McAfee Brown, a Stanford University theologian.

"It is time for all the POWs to be released so that they and we can begin afresh. The books are not closed as long as a sizable fraction of our youth are being hunted and haunted by their government."

ALL WIGS & HAIRPIECES IN STOCK
½ PRICE
MANY SOUVENIERS AND T'SHIRTS INCL.
PENNYRICH BRAS — FREE FITTING
INTRODUCING — MINI MEAL
A New Quick Weight Loss Food Bar
ROUNDTOWN HAIR GARDEN
115 N. Court Street

Company President Scores Red Tape

NEW YORK (AP) — C. Peter McColough, chairman of Xerox, each year gives an interview to the company's employe newspaper.

He is bothered, he said, by the way red tape creeps into large organizations at an alarming rate.

"I am finding that the most effective way to combat red tape is to ridicule silly regulations whenever I spot them.

"Often the guy who is insecure in a big company tries to learn all the rules as carefully as possible because he feels that if he didn't make any mistakes he'll get ahead.

"While we necessarily have to have some rules, we want our people to think, not just follow rules."

The mail order business has annual sales of some $45 billion.

LOWE'S
100 STRONG!
AND STILL GROWING...

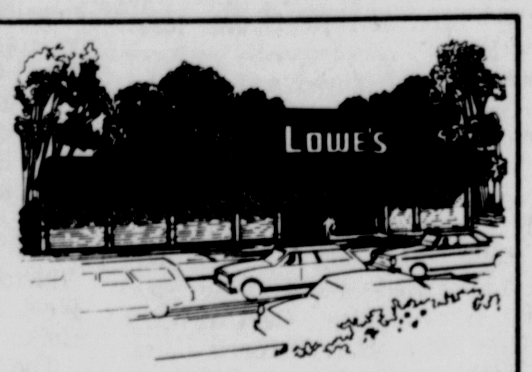

We are opening our one hundredth store this month! To get to be one hundred strong we have to know what keeps customers coming back for more . . . it's brand name merchandise at low, Lowe's prices. And what better way to show our appreciation to our customers than with a special celebration sale? With deals like these, we expect to be making even more friends. So, come see what all the celebrating's about! Maybe you'll celebrate, too!

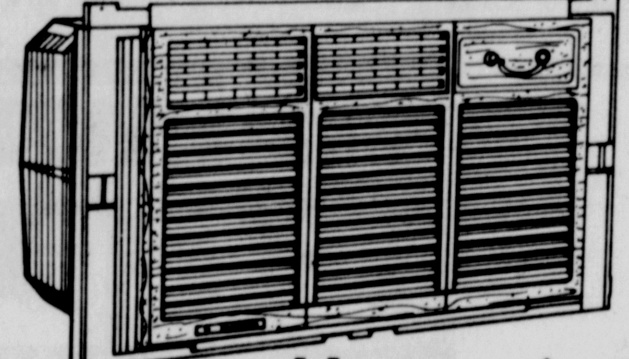

Hotpoint
8,000 BTU Air Conditioner
Add good looks and cooled, dehumidified air to your home with this Hotpoint room air conditioner. Its antique brass and simulated walnut finish presents a lovely room face . . . and Hotpoint efficiency really goes to work! #50163.
Save $30. Reg. $189.83
$159.83
Hotpoint 11,500 BTU room air conditioner. #50185 $216.85

Hotpoint
15 Cu. Ft. Refrigerator-Freezer

This no-frost refrigerator-freezer has all the features you've been waiting for! Features like separate controls for fresh food and freezer compartments; portable egg trays; covered butter and cheese bins; magnetic door closing; deep door shelves; 2 easy-release ice trays; and freezer fan-off switch. And it's beautifully styled to blend with any kitchen decor. Available in color at a slight extra charge. #53525.
Save $60. Reg. $319.86
$259.86
With ice maker accessory $299.86

20 Cu. Ft. Chest Freezer

Holiday
Save $26. Reg. $214.82
This chest freezer is a real boon to the working girl who doesn't have time to shop and fix meals . . . now, she can cook them ahead of time and freeze until needed! Features fiberglass walls; foam bottom insulation; power interruption light; and Cold Control. #50809.
$188.82
Holiday 14.7 cu. ft. freezer. #50807 . . . . $158.33
Holiday 24.7 cu. ft. freezer. #50811 . . . . $219.91

Hotpoint

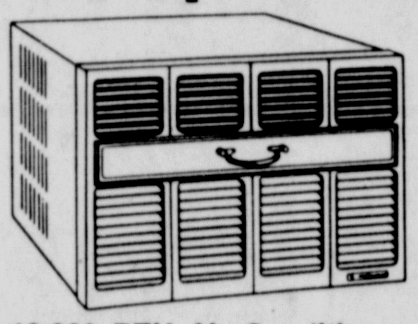

18,000 BTU Air Conditioner
Features 3-speed operation; 4-way air direction control; 8-position thermostat; ventilation control; and rotary compressor. #50164.
Save $40. Reg. $289.74
$249.74
Hotpoint 24,000 BTU air conditioner. #50190 $317.83

Hotpoint
19 Cu. Ft. No-Frost Refrigerator-Freezer

Save $57. Reg. $456.83
With automatic ice maker accessory . . . $439.83
The space-saver! This is your side-by-side food center . . . with a 19 cu. ft. refrigerator and a 232.4 lb. freezer. Features magnetic door closing; 3 easy-release ice trays; ice storage bucket; separate meat storage compartment; freezer interior light; removable freezer basket; and juice-and-soup-can rack. #53550.
$399.83

Hotpoint
5-Speed Washer

Save $35. Reg. $249.81
Features the new "Hand Wash" cycle for smaller loads; automatic soak cycle; automatic second rinse option; no-kink drain hose; bleach dispenser; self-cleaning filter ring; self-leveling rear legs; and 8 ft. pump-out. #51185.
$214.81

ZENITH

19-In. Diagonal Color Portable
A screen large enough for a roomful of people, but compact enough to take up very little room! Features performance-proven Zenith 90% solid-state Dura-Modules; solid state Video Range Tuner; and Automatic Tint Guard. Zenith Model #S2941. #54774.
Save $50.—Reg. $358.86
$308.86

5,000 BTU Air Conditioner
Whirlpool
What do you do when the heat gets to you? Push the "Panic Button" . . . Whirlpool's Super-Cool setting cools a room extra fast! And keeps it that way with Comfort Guard control. #50013
Save $20. Reg. $143.83
$123.83

Whirlpool
15.8 Cu. Ft. Upright Freezer

Save $30. Reg. $228.76
Here's room for all your frozen foods! Features convenient king-size slide-out basket; wide-range temperature control; key eject lock; and power interruption light. #50885.
$198.76

Whirlpool
16.6 Cu. Ft. Refrigerator-Freezer

Absolutely no frost in either refrigerator or freezer compartment. Features super-storage door with built-in egg nests for 24 eggs; 1 lb. butter compartment; and separate temperature controls. #53707.
Save $40. Reg. $288.83
$248.83

Hotpoint
Permanent Press Dryer

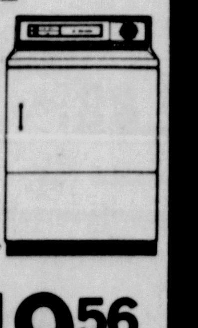

Designed especially with permanent press fabrics in mind . . . Features normal, low, fluff dry, and cool-down settings for all fabrics light and heavy; safety start switch. #51416.
Save $27. Reg. $146.56
$119.56

Hotpoint
40" Deluxe Range

All the features you've been wanting in a range . . . including tilt bake/broil units; see-through, lift-off oven door; lift-out drip pans; removable trim rings; full-width cooktop lamp. #52823.
Save $30. Reg. $208.93
$178.93

Hotpoint

12 CU. FT. FREEZER
Save $20.—Reg. $189.84
$169.84 #50827.

Hotpoint

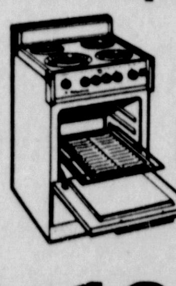

21-IN. RANGE
Save $14. Reg. $138.84
$124.84 #52812.

MODERN MAID

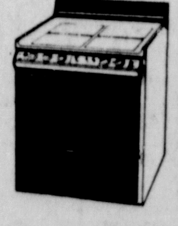

GLASS-TOP RANGE
Save $33. Reg. $382.64
$349.64 #52525.

Whirlpool

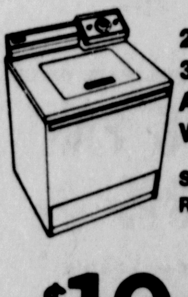

2-SPEED 3-CYCLE AUTOMATIC WASHER
Save $25. Reg. $219.93
$194.93 #51324.

RCA

18-IN. DIAGONAL PORTABLE COLOR TV
Save $40.—Reg. $318.67
$278.67 #54610.

ZENITH

23-IN. DIAGONAL COLOR CONSOLE TV
Save $80. Reg. $528.67
$448.67 (#D2966) #54788.

GE

12-IN. DIAGONAL PORTABLE TV
$69.68 #54458.

BRAND NAMES
LOWE'S OF CIRCLEVILLE
150 Edison Ave. Circleville, Ohio
NEW STORE HOURS:
Mon. thru Thurs. 7:30 to 5:00 Friday 7:30 A.M. to 7 P.M.
Saturday 7:30 to 1:00 P.M.
LOWE'S
BankAmericard

Five Points News

By MRS. FRANCIS FURNISS

Mrs. Paul Moore extended the hospitality of her home to the members of the Five Points United Methodist Women when they met Tuesday evening for their July meeting. The president Mrs. William Davis read scripture from Psalm 47 followed by meditations and prayer. Roll call was answered by fourteen members and Mrs. Geraldine McCafferty was a guest. The secreatry, Mrs. Herman Porter read the report of the last meeting and also a "Thank you" note from the officers of the Alumni Banquet for the lovely meal served by the ladies. Cards of cheer were signed to be sent to those who are ill. Mrs. Francis Furniss, treasurer, gave the financial report. Miss Laura Long, Mrs. Joyce Kern, and Mrs. Margaret Finch were named on the nominating Committee. Every member participated in the program on the 23rd. Psalm. "What the 23rd means to me?" was thoroughly discussed and pictures depicting each sentence were explained. At the close of the meeting lovely refreshments were served by Mrs. Moore assisted by Mrs. Winifred Conley and Mrs. Ellen Dennis.

Mrs. Francis Furniss and Miss Laura Long, members of the Five Points WCTU attended the Pickaway County WCTU Institute Friday at Salem Church at Meade. Members of the Salem WCTU were hosts for the day.

Miss Mary Jane Finch, daughter of Mr. and Mrs. William Finch and Mr. Raymond E. Saunders son of Mr. Raymond C. Saunders of Grove City were united in marriage Saturday evening in the Five Points United Methodist Church with the Rev. Ken Chapin officiating. They will reside in Columbus where the groom is employed.

Mrs. Bess Stewart of Columbus is spending this week visiting with Mr. and Mrs. Francis Furniss and family.

Mr. and Mrs. Austin Fuller and family attended the Fuller Reunion Sunday at the home of Mr. and Mrs. Paul Randall of Frankfort.

Mrs. Emery Marshall of Jacktown suffered a heart attack while visiting relatives in Ashland, Ky. and is under intensive care in the hospital there.

Mr. and Mrs. Francis Furniss, Miss Laura Long and their house guest Mrs. Bess Stewart of Columbus were Sunday afternoon guests of Mr. and Mrs. John Long near East Ringgold.

Mrs. Helen Newlon of near Circleville was the Saturday evening guest of Mrs. Shirley Anderson and Mr. and Mrs. William Parker and daughters Peggy and Patty and Mr. and Mrs. David Anderson all of Columbus were her Sunday guests.

Mr. and Mrs. James Jacques and son Michael Andrew, Mrs. Elizabeth Jacques and daughter Barbara, and David Long of Columbus and Mrs. Leonard Rogers and son Joe of near Circleville were Sunday guests of Mr. and Mrs. Ned Long and family.

Mr. and Mrs. Robert E. Morgan, Nancy and Ned and Mrs. H. S. Long and daughter Florence enjoyed a picnic Sunday at Deercreek Dam.

Miss Vanessa Long, daughter of Mr. and Mrs. Eldon Long is a medical patient in University Hospital, Columbus. Let's remember her with cards of cheer.

Mr. and Mrs. Forrest Hunt and family of near Laurelville were Friday evening guests of her mother, Mrs. Carrie McCann and attended the Homecoming in Mt. Sterling.

Mr. and Mrs. Arthur Dick and sons were hosts at a picnic Fourth of July evening. Among their guests were Mr. and Mrs. Herman Porter, Mr. and Mrs. Clyde Michel, Mrs. Joan Reid and Bradley, Mr. and Mrs. Steve Holbrook of Washington C. H., Mrs. Bertha Porter and Miss Lillian Hess of Williamsport. The occasion cleebrated Joan Reid and Mack Dick's birthdays.

Mrs. Herman Porter and Mrs. Geraldine McCafferty of Columbus were Sunday dinner guests of Mr. and Clyde Michel and in the afternoon they visited with Mr. and Mrs. Kenneth Shell.

Mr. and Mrs. Roy C. Waterman had as their Fourth of July guests, Mr. and Mrs. Robert Williams, daughters Louetta and Louella and son John of Columbus, and their Sunday guests were Mr. and Mrs. Jerry Margeson and children Lisa and Todd of Columbus.

Mrs. Cecil Davis of Columbus and Mrs. Edna George of Unionville Center were Saturday overnight guests of Mr. and Mrs. Clarence Finch. Additional Sunday guests were Mr. and Mrs. William Finch and family, Mr. and Mrs. Tom Finch and family, Mr. and Mrs. Paul Moore and Craig and Mr. and Mrs. Gary Moore. In the evening homemade ice cream and cake was served.

3 Trumbull Slayings Eyed

WARREN, Ohio (AP)—The Trumbull County Sheriff's Department said today it still was investigating the shooting death of a 19-year-old music student in a motel his family owns near here.

In another set of Trumbull County slayings, deputies said they still have established no motive in the shotgun slayings of 77-year-old C.W. Holmquist and his wife, Dorothy, Saturday night.

Deputies said the body of Kevin Keel was found Wednesday in a doorway between the motel office and an adjoining room used as a resting place by motel employes. Officers said he was shot at close range with a large-caliber weapon.

Young Keel was a sophomore at Kent State University.

The Holmquists' bodies were found in front of a television set in their luxurious Cortland home. Deputies said the two were killed by shotgun blasts from close range. Although the house was ransacked, deputies said they found nothing stolen.

Ohio Fights Train Loss

COLUMBUS, Ohio (AP) — A petition opposing Amtrak's plan to drop the National Limited passenger train service in August will be filed by Ohio with the Interstate Commerce Commission by the end of the week, an official said.

John Gordon, transportation director for the Public Utilities Commission of Ohio, said four other affected states, Maryland, Pennsylvania, Indiana and Missouri, also plan to file objections.

The train links the New York-Washington corridor with Kansas City. It makes two stops daily in Columbus and Dayton.

It is not known if New York, New Jersey and Illinois plan to join the other states in protesting the move, which Amtrak says is necessary because of financial losses.

Engine Maker Commissions Symphony

LONDON (AP) — Krzysztof Penderecki has been commissioned by a British industrial company to write his first symphony. He is to conduct its world premiere with the London Symphony Orchestra.

Commissioning of the Polish composer's work by the Perkins Engines Group, one of the world's largest producers of diesel engines, represents an unusual step in British industry's support of the arts.

The symphony will be performed in the cathedral in Peterborough, an industrial city 80 miles north of London where the company's headquarters is.

Solon Pushes State News Shield

COLUMBUS, Ohio (AP) — Although the House has turned down a proposed constitutional amendment to protect newsmen from revealing their sources, a state senator is continuing his attempt to strengthen the shield law Ohio already has.

"I never thought the constitutional amendment idea was the best approach in the first place," said Sen. Paul E. Gillmor, R-2 Port Clinton.

Putting anything in the constitution, Gillmor said, makes it difficult later to correct inequities.

The House on June 5 rejected, 62 against, 28 for, a proposal that would have put the constitutional shield on the November ballot. It needed 60 favorable votes to pass.

Gillmor's shield-strengthening bill was already pending in the Senate, but he withheld it from hearings until he saw what happens in the House.

Ohio's present shield law, Gillmor said, protects newsmen only from revealing their sources, "not the information they may have gathered.

Gillmor, 34, chairs the Senate Judiciary Committee that will be hearing the bill within two weeks, but he still contends "it has problems."

"Might there not be instances," he asked, "where the shield should be pierced. My bill currently does not provide for them."

Gillmor is worried about a newsman not revealing information that could keep an innocent man from being judged guilty.

He alsobelievesthere should be some relief for a person, not a public figure, who may be libeled by a newspaper story based on an unnamed source.

"I think in that case it might be wise to allow him to sue the source as well as the newspaper," he said.

Gillmor said he didn't believe the constitutional amendment was needed because all it would have done was give the legislature the power to adopt shield laws.

"We already had it," he said.

Gillmor noticed last year, during hearings on Ohio's new criminal code, that clergymen, lawyers and spouses were exempted from divulging information about crimes, but not newsmen. That's when he became interested in shield law.

"It would have effectively killed the shield law we now have," he said. "I put it into the bill by an amendment."

The amendment covered only Ohio's current shield law. Gillmor's latest bill strengthens it.

Answers To Questions About Social Security

(Q.) I recently read a newspaper reminder about notifying social security of any change in my address. I'm 32 and I'll be changing jobs and moving to another State in a few more months. Do I need to tell social security my new address after I move?

(A.) No. The newspaper reminder you read was meant for people who are getting monthly social security checks and move. Until you start getting social security payments, it's not necessary to keep social security notified of your latest address.

(Q.) I'm 64, and I've been getting monthly social security disability payments for nearly 3 years. I heard that disability payments are not made to people after 65. Since my payments are a big part of my income, what will I do when I turn 65?

(A.) You'll continue to get payments after you're 65, but they will be retirement benefits rather than disability. The only change is that the payment comes from a different social security trust fund. The switch-over will be automatic and will not cause any interruption in your monthly checks.

(Q.) Is Medicare coverage for the disabled the same as the Medicare coverage provided for people 65 and older?

(a.) Yes, the only difference is in the requirement for getting Medicare coverage. Disabled people must have been getting monthly social security disability payments for 24 consecutive months. There is a special provision for people who need a kidney transplant or dialysis.

(Q.) I'm a 61-year-old widow. Since I had only been married for 2 months when my husband died in an airplane crash in 1971, I couldn't get monthly social security benefits. Now I hear the law requiring that the marriage had lasted at least 3 months has been changed. Is this true?

(A.) Yes. If the worker's death was accidental or occurred while he was on duty in the armed forces, there is no requirement about the length of the marriage. You should re-apply for widow's benefits at your local social security office.

Boy-have I got it MADE!

My Dad Decided to go With A Pro My Whole Family Has Financial Security Through Life Insurance

WE CHECKED WITH

NEWMAN INSURANCE AGENCIES INC.

317 Long St. 983-3211 Ashville, O.

KEEP COOL

WITH OUR BETTER PORTABLE FAN

Reg. $19.99 $15.95

See Our Bargain Table Inside The Store

— Whisper Quiet
— Safety Grill — 3 Speed — Rubber Feet
— 1 Year Guarantee — Baked Enamel
— Eight Foot Cord — Oilless Bearings

WESTERN AUTO STORE

124 W. MAIN ST. 474-3275

LAWSON'S

SANDWICH FIXINS

FRIDAY THROUGH SUNDAY

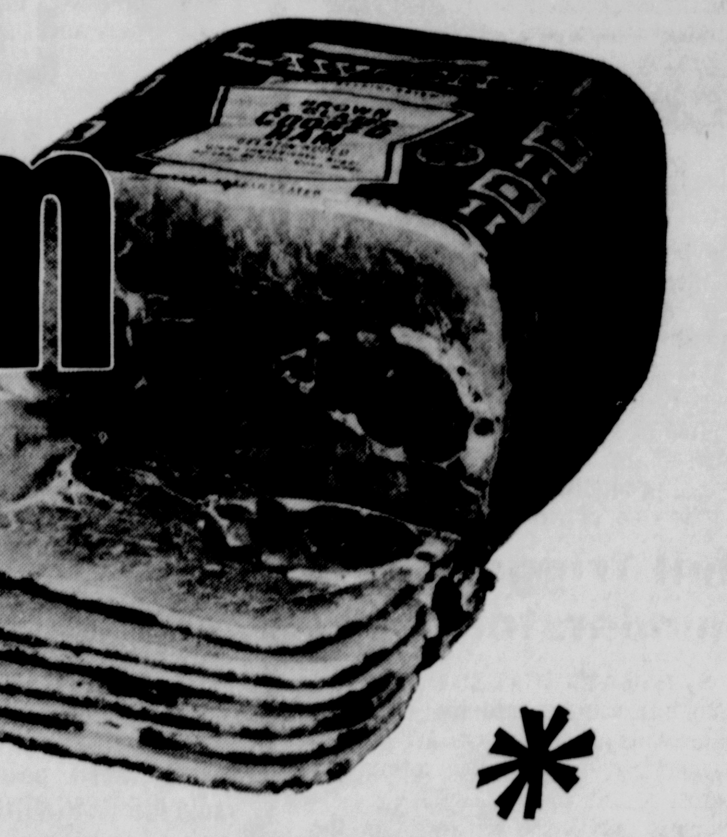

LAWSON'S Baked Ham

SAVE 30¢ PER POUND

$1.49 POUND

8-PAK SANDWICH Buns

29¢

LAWSON'S SWISS CHEESE

99¢ LB.

Lawson's ICED TEA

100% PURE... NO ADDITIVES OR PRESERVATIVES

39¢ HALF GALLON

12¢ PINT

LEMON FLAVORED-SUGAR ADDED READY TO SERVE HOT OR COLD

A CONSOLIDATED FOODS COMPANY RESPONSIVE TO CONSUMER NEEDS

SUZIE the SANDWICH MAKER SEZ... Try Lawson's hot HAM n' SWISS SANDWICHES

- 1 LB. BAKED HAM, thin-sliced
- ½ LB. SWISS CHEESE, chipped
- ½ LB. SOFT BUTTER or MARGARINE
- 1 SMALL GRATED ONION
- 1½ TBSP POPPY SEEDS
- 3 TBSP. MUSTARD
- 1 TBSP. WORCESTERSHIRE SAUCE

Make paste of butter, onion, seeds, sauce, and mustard, spreading on both sides of bun. Add ham and cheese and wrap in foil. Heat in 275° oven 20 min. Makes 10 sandwiches.

FRUIT DRINKS

ALL FLAVORS Glass or Carton

29¢ HALF GALLON

OPEN DAILY 8 A.M. to 11 P.M.

Sneek-A-Peek

AT BOOKS IN THE CHILDREN'S LIBRARY

Apple swamp, monkey business, blueberry shake, elephant bread; all are snacks that the young child can make without cooking. "How to Make Elephant Bread" by Kathy Mandy and Joe Tato gives new names to foods children will love. Snow - on - the - roof is a graham cracker, jam and . . . ice cream sandwich! Would you eat a tree trunk? You might, if you knew it was swiss cheese rolled around a piece of bologna. Large pictures enliven this delightful book.

"The Storybook Cook Book" by Carol MacGregor takes a different approach. Along with quotes from favorite childhood stories are recipes the characters themselves might have tried. From Peter Pan we have Captain Hook's poison cake which is covered with rich, green frosting. For breakfast, try Homer Price's doughnuts, one of the easiest recipes for doughnuts you'll find. And for any boy who has caught his own fish, there is a recipe for Tom Sawyer's fried fish. This cookbook is not for the novice, but will inspire the more advanced chef.

A beginning cook can't go wrong with "Better Homes and Garden's Junior Cook Book." Complete with step by step instructions, luscious photographs accompany the text. Included are sandwiches, main dishes, salads and desserts. A special section shows how to set the table and plan menus. This is a basic cookbook and the recipes are very easy to follow.

"Easy Cooking", by Ann Beebe, has simple desserts with ice cream that are a pleasant change from vanilla with chocolate syrup. Have you ever tried melting chocolate mint patties to serve over ice cream? And using that childhood favorite, peanut butter, your cook may want to make peanut butter pudding with instant pudding mix.

"Cook - In," by Kathleen Fisher instructs and entertains the beginning cook with a wide range of recipes from appetizers to yeast dough. Included are chapters on nutrition and the history of well known dishes. It was the Greeks who gave us "French" dressing and the North American Indians introduced the colonists to succotash, turkey, and cranberries. Snacks, including pizza and sloppy joes, cookies, candies and main dishes are included in this zippy and bright teenage cook book. The author is an experienced teacher and home economist and really knows what young people like.

'Simple' Wedding Gets Out Of Hand

LERESTI, Romania (AP) — Harry W. Morgan and Catherine Devlin of New York wanted a quiet, simple Romanian village wedding.

They got the Romanian wedding in this picturebook village at the foot of the Carpathian Mountains. But it wasn't quiet, and it wasn't simple.

From musical haircuts Sunday morning until the dawn Monday, Morgan and "Cappy" were serenaded, stared at, primped and gorged.

Adding to the fanfare, Romania's top tourist officials attended, and government television crews filmed the festivities for a documentary.

Morgan, 39 and a former editor of the Readers Digest, runs a project backed by the magazine called Ambassadors for Friendship. This summer it is bringing 2,000 young Americans in musical groups to sing and play their way around Romania. The new Mrs. Morgan has her own public relations firm.

The nuptials started Sunday with the arrival of a gypsy band at the house where Morgan was staying. The gypsies fiddled and sang, "Oh, Oh, why did I do it, get married and give up all those pretty young girls?" while Morgan was coiffed in a pale blue hairnet, shaved and given a facial massage.

In another house, local women teased the bride's hair while more gypsies played.

Morgan was administered an eye-watering belt of tsuica, Romanian plum brandy, and marched to the bride's house with the nonstop gypsies and a whooping escort of young people in traditional peasant garb.

A crowd of villagers looked on giggling as the pair, smiling bravely, did the "bride's dance" on the main street.

After a festive lunch of trout from the mountain stream that runs through Leresti, the gypsies and folk dancers performed outside the houses where Morgan and Miss Devlin dressed for the wedding.

"The marriage of Morgan has more music than the Marriage of Figaro," one of the American wedding guests commented.

The ceremony was performed by the village priest, Father Virgil Suseanu, and four others.

Morgan and his bride stood with silver tiaras on their heads while the priests and the local choir chanted. Incense burned below the hot television lights.

There was more music, more dancing and more tsuica at the wedding banquet. After dinner, according to tradition, the Morgans should have retired for three hours, then returned to drink red tsuica signifying the marriage had been consummated. Instead they danced through the night, then left for good.

See Farm Prices Near Last Year

WASHINGTON (AP) — Soybean farmers can expect market prices for their 1973 crop to average about the same as last season, according to Agriculture Department economists.

The price prediction, described Wednesday in a report by the Outlook and Situation Board, followed by 24 hours an announcement by the Department that farmers have a much larger soybean acreage for harvest this year.

Based on yield projections, this year's soybean crop could total 1.588 billion bushels. That would be nearly one-fourth larger than production last year.

Even so, the report said, the price outlook for growers continues to be rosy.

"Because of the continuing strong demand for soybeans, prices received by farmers likely will average at least as much as the record $4.25 per bushel now estimated for the 1972-73 season," the report said.

The season price estimate of $4.25 is three cents more than the department estimated a few weeks ago. It also is far below the recent record high cash prices quoted for soybeans, including a peak recently at Chicago of more than $12 per bushel. The USDA two weeks ago reported the average farm price in May was $10 per bushel.

"Most soybean farmers did not benefit from the sharp runup in prices this season because they sold their beans last fall at less than $4 per bushel," the report said.

In fact, according to USDA market experts, about two-thirds of the soybean crop harvested each fall is sold by farmers who produced it before January 1. That means that a minority of producers actually owned their beans during the record price levels of a few weeks ago.

It also helps explain the $4.25 per bushel department officials say was the average season price for the 1972 soybean crop.

Clampdown Slated

COLUMBUS, Ohio (AP) — There will be a clampdown on lewd activities, nudity and profane or obscene language in establishments with state liquor licenses, the Ohio Department of Liquor Control announced Tuesday.

Use The Classifieds

Don't Forget to Order Your
JULY 4TH
—PICTURES—
of
BIG MISS — LITTLE MISS
LITTLE MISTER
NOW AVAILABLE AT
Schreiner
PHOTOGRAPHS
134 W. Main St. 474-8115

Local Players Hold Leading Roles In Chillicothe Musical

Chillicothe Civic Theatre's fall production of "Annie Get Your Gun" will have Katie Schneider, Route 1, in the title role when it is presented Aug. 20, 27 and Sept. 3.

KATIE SCHNEIDER
Cast As Annie Oakley

The Irving Berlin musical will be presented by the amateur theatre group at the Sugarloaf Mountain Amphitheatre.

A 1971 graduate of the OSU School of Music, Katie studied voice under the direction of Prof. John Muschick and appeared in numerous Ohio State musical productions.

In the role of Annie Oakley, Katie will sing nine solo numbers, including "You Can't Get A Man With A Gun."

She is currently employed as music instructor at George McDowell Exchange School.

Marsha Schneider, 336 E. Union St., will portray Dolly Tate, Annie's would-be rival for the affections of leading man Frank Butler, played by Marshall Johnson of Chillicothe.

Other principal parts will be played by Mike Daughters, Heather Leach, Trey Fine, Debbie Bain, Linda Blair, Tawna Fine, Charlie Fine and John Gause, all of Chillicothe.

Director Cassie Shoemaker reports that the .40 member cast, plus choruses and dancing parts, are not yet entirely filled. No women are needed, but there are several male openings available.

Persons interested in obtaining parts may get further information by calling Katie or Marsha Schneider, 474-3916 and 474-8759, or Cassie Shoemaker, at 772-2026.

Chill Triggers Thunderstorms

By THE ASSOICATED PRESS

Cool air fanned into the northern Plains today, displacing 100-degree heat and triggering scattered thunderstorms.

Storms also were clustered in the mountains of northern California and the Great Basin and along the Eastern Seaboard and the Gulf Coast.

A tornado was sighted early today near Duluth, Minn., but there were no reports of injuries.

Damaging winds and hail buffeted Baudette, Minn., in heavy thunderstorms in the northwestern part of the state. Winds surged to 80 miles per hour at Livingston, Mont., and 1.37 inches of rain soaked International Falls, Minn.

The mercury sizzled up to 111 Wednesday at Pierre, S.D. It was 109 at Bismarck, N.D., and 104 in Rapid City, S.D.

In the Far West, gales extended the cooling trend farther south along the central Pacific Coast, but the Southwest and southern half of the country were generally hot and uncomfortable. A thunderstorm dampened Phoenix as the temperature held at 83 before daybreak.

Temperatures before dawn ranged from 35 at Bradford, Pa., to 95 at Needles, Calif.

SUNDAY JULY 15
LOBO
Plus Eric Weissberg and Deliverance featuring the
DUELING BANJOS
Shows at 1:30 and 5:00 P.M.
Adults, $3.50 — 6-11, $1.00
Come and stay all day. Two big shows for one low admission — all tickets sold at gate on day of show. All seats first come or bring your own. Show rain or shine — seating under cover or from natural amphitheater hillside.
Free Parking
FRONTIER RANCH
9 mi east of Reynoldsburg on U.S Rt. 40 . . . Info call 614-235-8044

LATE MODEL USED CARS
MOST ARE LOW MILAGE ONE OWNER CARS READY TO GO

'72 Chevelle Malibu
2 door hardtop, Automatic transmission, power steering and brakes radio, vinyl top, AIR CONDITIONED!

'71 Chevy Caprice
2 door hardtop, power steering and brakes, automatic transmission, vinyl top, radio, tilt-wheel, AIR CONDITIONED!

'70 Olds 88
4 door sedan, power steering, power brakes, automatic transmission, radio AIR CONDITIONED!

'69 Olds 88 Royale
2 door hardtop, power steering, power brakes, automatic transmission, vinyl top, AM-FM radio, AIR CONDITIONED!

'70 Mercury Monterey
4 door sedan, power steering, power brakes, automatic transmission radio, V-top, one local owner, 19,000 miles.

'70 Colony Park Marquis Wagon
9 passenger, power steering, power brakes, automatic transmission FM-AM Stero luggage rack, AIR CONDITIONED!

'69 Ford Galaxie
4 door hardtop, power steering, power brakes, vinyl top
Was $1295
NOW $1095

MANY OTHERS TO CHOOSE FROM
SEVERAL CAPRI'S IN STOCK – STOP OUT AND TAKE A RIDE

Ford MERCURY
DON THOMPSON
LINCOLN — MERCURY
1350 N. Court St. Circleville 474-2166

MURPHY'S
3 EASY WAYS TO BUY... CASH, CHARGE, LAY-AWAY
SHOP EARLY WHILE QUANTITIES LAST
JUST SAY "CHARGE IT" AT MURPHY'S
master charge
BANKAMERICARD
FRIDAY ONLY
SIDEWALK SALE

INFANTS' WEAR
INFANT BOYS' SUNSUITS Reg. $3.44 .... $1.97
TODDLER BOYS' SHORTS Reg. 77c 47c
JUNIOR BOYS' SHORTS Reg. 77c 47c
JUNIOR BOYS' JEAN SHORTS Reg. $1.54 ...... 97c
INFANT GIRLS' RUMBA SUNSUITS Reg. $1.37 .. 87c
CHILDREN'S SHORT SLEEVE SLACK SETS Reg. $2.99 .... $1.67

MEN'S & BOY'S WEAR
MEN'S WALKING SHORTS Reg. $3.67 .... $2.50
ALL BOYS' SHORTS Reg. $1.98 .... $1.57
ALL BOYS' SHORTS Reg. $2.98 .... $1.97

GIRL'S SPORTSWEAR
GIRLS' HALTER DRESS Reg. $3.99 .... $2.00
GIRLS' SMOCK TOPS .... ALL 1/3 off
GIRLS' JEANS Reg. $3.98 .... $2.00
GIRLS' NYLON SLACKS Reg. $4.44 .... $3.00

LADIES' READY TO WEAR
ALL LADIES' SLEEVELESS SHIFTS Regular $4.99 & $4.44 .... 1/3 off
LADIES' SLEEVELESS SHIFTS Reg. $2.44 .... $1.88

HOUSEWARES
10 GLASSES TO BOX BOXED TUMBLERS....... 99c
ALL PLASTIC 20 GALLON GARBAGE CANS.......... 99c

ALL CLEARANCE SPECIALS WHILE THEY LAST

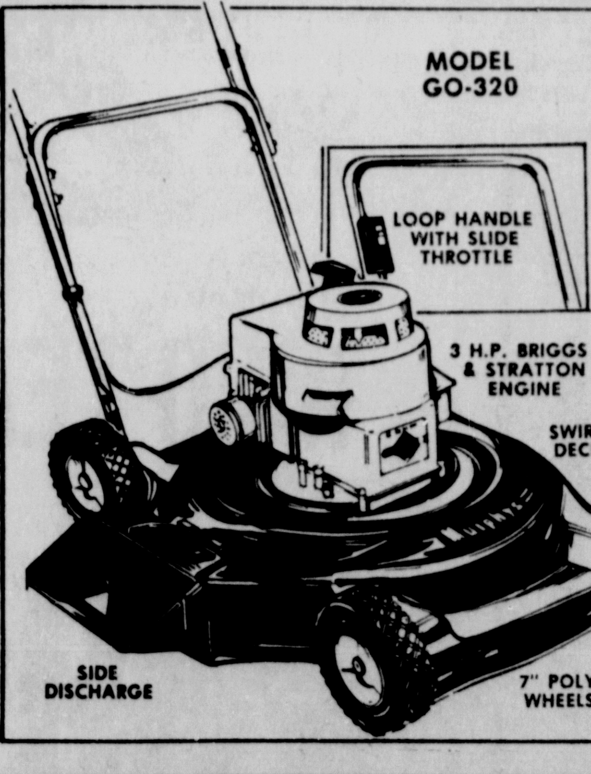

3 H.P. BRIGGS & STRATTON ENGINE
ROTARY MOWER
SAVE $6.56
41.88
REG. $48.44
Cut down on the work of summer lawn care with this rugged rotary mower . . . we've cut down on this price! Convenient loop handle has slide throttle control. Powerful 3 H.P. engine. It's designed with full safety features. Cuts a wide 20".

CANDY SPECIAL
CARAMEL ROLLS
REG. 47c
33c Pound

Murphy's SHOP AND SAVE THE EASY WAY - CHARGE IT!
101 W. MAIN ST.
CIRCLEVILLE, OHIO

Solon Rips OBES 'Stupidity, Inefficiency'

COLUMBUS, Ohio (AP) — The chairman of a Senate Select Committee Wednesday accused the Ohio Bureau of Employment Services of stupidity, inefficiency and playing with the livelihoods of state employes.

The accusation came after a review board rescued the jobs of 81 workers.

Sen. Stanley Aronoff, R-8 Cincinnati, said "Quite obviously, Mr. Garnes and his staff attempted to get rid of whomever they wanted, without reference to merit or seniority status ... they got caught."

Aronoff was referring to OBES Administrator William Garnes. Garnes was out of the city and unavailable for comment.

Besides the 81 persons who got their jobs back, the state Personnel Review Board has yet to hear 84 appeals. Twenty-nine other appeals were either withdrawn or dismissed.

In all, over 300 employes were laid off by the OBES in March. The layoffs were due to cutbacks in federal funds, the OBES contended.

As for the approximately 100 persons who didn't appeal, Personnel Review Board Executive Secretary Earl Allison said, "It's way too late now, they had to appeal to the board within 30 days of their layoffs."

Sen. Aronoff said, "As a further indication of the kind of operation being run by OBES, there was an executive order in which employes were threatened with disciplinary action if they discussed their problems with state senators."

"All of this is just further proof of the highhanded and slipshod way in which OBES is being run," he said.

After the cutbacks in federal funds to OBES and subsequent layoffs in early March, the Ohio Civil Service Employes Association got a court ruling which put laid-off staffers back to work on the basis that seniority was disregarded.

The OBES still maintained it had to lay off employes, so they asked for federal guidelines and during March laid off over 300 workers.

Sen. Aronoff's select committee investigated the original layoffs, but it held off the second time because the employes had an appeals procedure available to them which they didn't have the first time.

The matter was taken to the state Personnel Review Board by the Ohio Civil Service Employes Association on behalf of the 194 laid-off workers who wished to appeal.

Although the OBES followed U.S. Civil Service Commission guidelines in the second round of layoffs, Judge Warren Earhart found the OBES' implementation of those guidelines improper.

"Under the method in which the OBES gave points, as was suggested to it, one could be promoted out of a job, thus making a mockery of the intent of civil service laws," the judge said.

The Senate has passed a bill, now before the House, which would set new procedures for laying off or abolishing the jobs of certified state and local employes.

House Panel Hikes State Pay Boosts

COLUMBUS, Ohio (AP) — The House Judiciary Committee decided Wednesday night to fatten proposed pay increases for the governor and lieutenant governor.

It added amendments that would hike the governor's pay from the present $40,000 to $60,000 a year and the lieutenant governor's pay from $17,000 to $30,000 a year.

A state Compensation Commission had recommended that the governor receive $50,000 and the lieutenant governor $25,000. Chairman Arthur Wilkowski, D-46 Toledo, attributed the adjustments to salary levels of those officials in other states.

The committee left undisturbed the suggestions that other state officials now earning $25,000 be increased to $40,000 a year.

The panel recommended that the chief justice's salary be boosted from $32,000 to $45,000, and other justices on the Ohio Supreme Court have their pay raised from $30,000 to $40,000.

Judges of appellate courts would have their salaries hiked from $28,000 to $35,000.

The committee discussed a population formula to determine the increases judges of common pleas and municipal court judges would receive.

Generally, they would hike the range of salaries for common pleas judges from $14,500 to $23,000 a year to $23,000 to $35,000. The present range of $10,000 to $23,000 for municipal judges would be increased to $23,000 to $33,000.

Rep. Richard Finan, R-19 Cincinnati, said he planned to offer an amendment Thursday morning to include members of the legislature in the bill, but he did not say how much an increase he would propose.

Senate and House members now earn $14,000 a year, raised from $12,750 at the beginning of this year.

Use The Classifieds

Wife Of 1st POW Back From Hanoi Files For Divorce

PALO ALTO, Calif. (AP) — Mrs. Joan Profilet, wife of the first prisoner of war to step off the first plane from Hanoi, has filed for divorce. She cited irreconcilable differences.

Mrs. Profilet separated from Navy Capt. Leo Profilet May 1 after 19 years of marriage. She reportedly is living in a Palo Alto apartment while Profilet remains in the family home.

She filed the divorce petition Tuesday in Santa Clara County Superior Court. She seeks joint custody of the couple's sons, ages 14 and 17. They also have two adult daughters.

Profilet, 44, was shot down Aug. 21, 1967 during a combat mission over North Vietnam. He was held prisoner for 5½ years.

Arrests

Larry Fetherolf, 22, Route 4, intoxication.

Clyde H. Taylor Jr., 32, Columbus, driving while intoxicated.

Bertha C. Randolph, 49, Chillicothe, driving while intoxicated.

Life With Liz Called Stormy

HAMBURG, West Germany (AP) — Richard Burton says his estranged wife, Elizabeth Taylor, is "constantly seeking problems." But he adds: "I can't live without her," a West German daily newspaper reports.

"She worries about her figure, about her grandchildren, about her mother, about the color of her teeth and expects that I drop everything to immediately devote myself to these problems. I cannot," Burton is quoted as saying in the interview published Wednesday in Bild Zeitung.

Life with the 41-year-old actress was stormy, "but this peace is driving me crazy," Burton is quoted as saying.

Colomiba, in northwest South America, was inhabited perhaps as early as 5,000 B.C. by Indians.

18 Toledo U StudentsFace Eviction

TOLEDO, Ohio (AP) — An attorney for 18 University of Toledo students who face eviction from a campus housing area says the school should "live up to its obligation to help the students find other housing or let them stay."

John Harris said university trustees met recently with residents of the Nashville housing complex for married students and promised to help them find other suitable accommodations.

"What the students got was the same housing list the university gives everyone else," Harris said.

"Nashville represents low-inclome, middle-class housing," Harris explained. "That's tough to find for blacks, foreign students, students with kids and graduate students living on assistantships."

The university said Wednesday permission would be sought from municipal court to evict the students and their families from the complex, which is slated for clearance.

Stephen Stranahan, chairman of the university board of trustees, said the action was necessary because the students failed to vacate the complex after their leases expired June 30.

"However, the university will not enforce a writ of possession until Aug. 25 in an effort to minimize the relocation impact, particularly on those who will graduate Aug. 24," Stranahan said.

Stranahan said the university must tear down the World War II vintage units because a fire service consultant found them to be below standards of the Ohio Building Code.

Dollar Slumps On Marts Again

LONDON (AP) — The U.S. dollar slumped again today on Europe's foreign exchanges after a two-day recovery from record lows.

Dealers said the cause of the dollar's poor showing in early trading was lack of determined support from the U.S. Federal Reserve Board and other central banks.

The dealers said the Federal Reserve's support buying earlier in the week had been more symbolic than effective. And the Bank of France and the West German Bundesbank had also bought only small amounts of dollars to bolster the rate.

Crane Boom Crushes Worker

Failure to take safety precautions apparently caused the death of a construction worker Tuesday at the Kenworth Truck Co. plant at Chillicothe, authorities say.

Gaylord D. Tong, 38, of Sinking Spring, was crushed to death after a three and one-half ton crane fell on him.

The accident occurred at 8:57 a.m. when Tong was attempting to disassemble the crane boom which was about seven feet off the ground. The crane had been used to assemble the metal framework of the new plant.

Ross County's sheriff report indicates Tong was knocking pins out of the crane with a sledge hammer and must have felt he could jump back out of the way in time.

Strike Over

COLUMBUS, Ohio (AP) — Local 423 of the International Laborers Union ended its strike against the B. G. Danis Construction Co. Wednesday after both sides agreed to try to settle their dispute through "normal channels."

SIDEWALK SALE!

SAVE UP TO 50%

BUCKEYE MART ™ OHIOS PACESETTER FOR TOTAL SAVINGS

YOU CAN'T AFFORD TO MISS OUT ON THIS MID-SUMMER CLEARANCE. BARGAINS THAT JUST WON'T LAST!

LADIES KNIT JUMP SUITS
REG. TO $16.95
NOW $2.00 and $4.00

LADIES LONG AND SHORT SLEEVE BLOUSES
REG. $6.47
SALE $2.99-$3.49

MENS DRESS AND CASUAL SLACKS
VALUES TO $12.97
NOW $5.00-$7.00

LADIES SHORT JUMP SUITS
REG. $7.99
NOW $3.00

LADIES SLEEPWEAR
REG. $2.97-$3.97
NOW $2.00-$3.00

CHILDRENS CANVAS SHOES
REG. TO $2.97
NOW $1.33

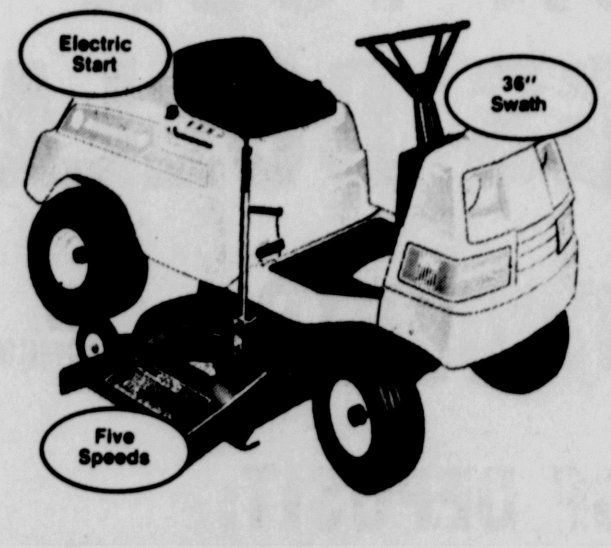

SAVE $60
Dynamark Electric Starting RIDER MOWER
• 8 H.P. Briggs & Stratton engine
• Fully pneumatic tires
• Key ignition • Floating front end
Reg. $499 37-2532
$399

SAVE 44% DECORATIVE PATIO STONE TILES
2/$1 Reg. 89c each
• Durable, plastic.
• Slate, white, red.
• 14"x14"x¾".

36-6461, 2, 3

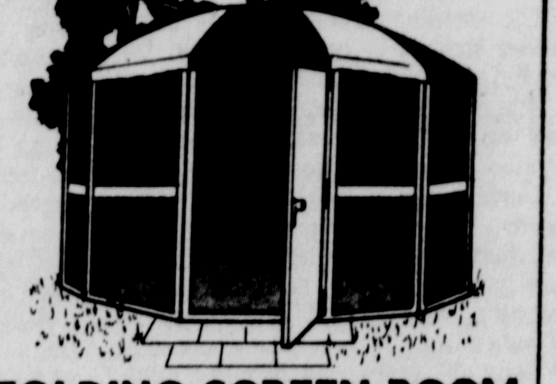
FOLDING SCREEN ROOM
Reg. $179
Portable; easy to assemble. Heavy 5-ply vinyl roof. 7½ ft. center ht., total 98 sq. ft. Ideal for backyard, lake, vacation.
36-511
$129

Reg. $34.95
SAVE 20%
STEEL GLIDER
$25.00
• Sturdy steel; 57" wide
• Avocado baked enamel
58-9290

Reg. $448 SAVE $100
Dynamark 8-HP 36" RIDER
8-HP B&S engine with recoil start Full floating twin-blade cutting deck. Dependable rack and pinion steering.
37-2504
$348

REG. $1.69
50 LB. PREMIUM COW MANURE
$1.22
• Weed free.
• Odorless.
• Organic.
• Non-burning.
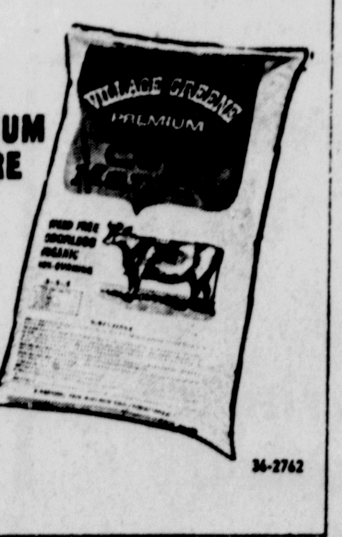

36-2762

32-1613

68 lb. COARSE MIX
60 lb. MORTAR MIX
First quality concrete mixes for those summer jobs.
$1.22 EACH
70 lb. PLAY SAND 99¢

Tubular Glass Spinning Rods
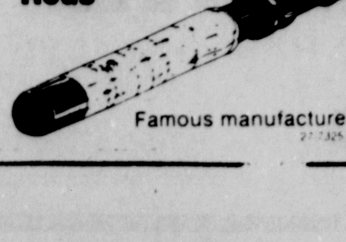
$6.88
Famous manufacturer
27-7325

Coast Guard Approved Life Vest
Kapok fill. Adult, youth, jr.
28-8405
$2.44

SAVE 12%
PACK OF 10 SPONGES
50¢ After-sale price 57¢
Stock up! Long lasting. Multi-colored
20-9146

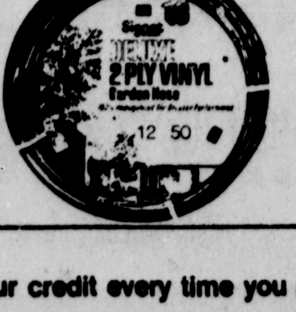

SAVE 10%
50 FT. HOSE
$1.77 After-sale price $1.97
• 2-ply durable vinyl
• ½" inside diameter
36-4375

Use your credit every time you buy!

Blaze In Rear Of Jet Possible Cause Of Crash

PARIS (AP) — Survivors from a Brazilian airliner in which 122 persons died say the fire that apparently caused the crash started in the rear of the aircraft, perhaps in a toilet.

The pilot, Capt. Gilberto Da Silva, radioed that he had a fire aboard his Boeing 707 jet as he approached Orly Airport Wednesday at the end of a 6,000-mile flight from Rio de Janeiro.

The big airport was readied for an emergency landing, but the plane crash-landed in an onion field outside the village of Longjumeau, 12 miles south of Paris and six miles short of Orly. Aviation experts said the fire may have caused a power failure that forced Da Silva to put the plane down in the field.

"A minute and a half more and the Boeing could have landed in safety," said Jean Francois Frerot, the control tower chief at Orly. But it appeared that those who died were victims of the fire inside the plane, not of the impact of the crash.

Twelve of the 17 crew members, including the pilot, were pulled from the wreckage. But all 117 passengers and the other five crew members were killed as the fire roared through the fuselage. All the survivors apparently were in the cockpit and the section immediately behind it. The fire did not reach there.

All the survivors were hospitalized. Da Silva and two others were reported in critical condition.

There were no reports of any U. S. citizens aboard the plane which was operated by Varig Airlines.

Among those killed were Filento S. Muller, president of the military regime's official ARENA Party; Agostinho dos Santos, one of Brazil's leading pop singers in the 1950s; industrialist-yachtsman Joerg Bruder and veteran journalist Celso Ribeiro, an executive of the Sao Paulo newspaper O Estado.

Dos Santos, who was 43, was on his way to Athens to represent Brazil in a song festival. He told newsmen as he boarded the plane that he thought the festival would make him a headliner again.

France Boosts Precautions As Atomic Bomb Test Nears

PAPEETE, Tahiti (AP) — French police took precautions today against any attempt by opponents of French nuclear tests to hijack a French plane and fly it over the test site in the South Pacific.

With the first explosion in France's 1973 test series apparently imminent, armed guards were put on all French commercial planes flying into and out of Papeete. All passengers and their baggage were closely searched at the airport.

A French order barring all unauthorized ships and planes from the seas and skies for 72 miles around the test site in the Muruora Atoll took effect at midnight Tuesday. But weather observation ships that left Papeete last Saturday were not expected to reach the Muruora area before the weekend. Therefore it was believed the first blast would not be set off before the weekend or next week.

When the test explosions are held, it is expected that they will be announced by the Australian or New Zealand governments, the leaders of the anti-test movement, and not by the French government. That was what happened last year.

In attempts to focus world opinion on the tests and the opposition to them, the New Zealand frigate Otago sailed into the prohibited zone Wednesday. The American yacht Fri, owned and sailed by David Moodie of Sausalito, Calif., was reported 40 miles west of Mururoa. At least three more protest yachts were en route to the area.

Australia and New Zealand got an injunction against the tests from the International Court of Justice in The Hague, but France refused to recognize the jurisdiction of the court.

It is believed that three test explosions will be held, then there will be a pause, and three more explosions will be set off in the second half of August. Paris has warned aircraft to stay clear of the skies for 500 miles east of Mururoa, indicating that at least one hydrogen bomb explosion is planned.

The French tested thermonuclear devices in 1968, 1970 and 1971.

Forecast

FORECASTS

OHIO

Clear and mild tonight. Lows in the 60s. Friday partly cloudy and warmer with a chance of thundershowers. Highs in the 80s.

LAKE SHORE
NORTHEAST INLAND
NORTHWEST INLAND

Clear and mild tonight. Lows around 60. Friday partly cloudy and warmer with a chance of thundershowers. Highs in the low to mid 80s.

WEST CENTRAL
CENTRAL
EAST CENTRAL

Clear and mild tonight. Lows in the low to mid 60s. Friday partly cloudy and warmer with a chance of thundershowers. Highs in the mid 80s.

SOUTHWEST
SOUTHEAST

Clear and mild tonight. Lows in the mid 60s. Friday partly cloudy and warmer with a chance of thundershowers. Highs in the mid to upper 80s.

OHIO WEATHER SUMMARY

Sunshine was forecast for all of Ohio today, with temperatures on the rise but holding at rather comfortable levels.

The present comparatively cool period comes from a large high pressure system centered in Indiana Thursday morning. The front will be moving on to the east and temperatures will be warming up somewhat Friday, along with a threat of a few showers or thundershowers, the National Weather Service said.

The warming trend is expected to be rather short with cooler weather expected to return to the state Saturday.

The cool weather saw a number of low temperature records being broken or tied early Thursday.

During the early morning hours record breaking 40s prevailed across northern sections of the state while in the south 50s were the rule. Early morning readings of 46 degrees at Youngstown, 48 at Cleveland and 47 at Toledo all established new daily low temperature records for July 12. Zanesville's 49 degree reading tied its record for the date.

Ohio Extended Outlook (Saturday through Monday)

Mild Saturday through Monday with highs in the upper 70s and 80s and lows in the 60s. A chance of showers about Sunday.

Trespassing Charge Against Vet Dismissed

GENEVA, Ohio (AP) — A trespassing charge lodged against Army Pfc. Donald J. Kaylor, 21, of Cleveland, after police found him sleeping on the roof of a jewelry store here was dismissed Wednesday by city Judge Joseph Caito.

After learning that Kaylor had served in Vietnam, Caito said, "The court must show consideration to those men who give of themselves and serve their country."

Asked why he had spent the night on the building, Kaylor, who is stationed at Watertown, said, "because I didn't want to sleep on the ground."

Golf Clubs Stolen

Russell Williams, 627 S. Court St., notified city police that a $200 set of golf clubs were stolen from his garage.

He said he had used the clubs Saturday and noticed they were missing Wednesday.

Big Squirrel On Campus Now Learning To Live In Trees

ELYRIA, Ohio (AP) — The newest student on the Lorain County Community College campus is Squiggy the squirrel. He's learning how to live in trees.

Squiggy was donated to the school this summer by the Lorain family that raised the squirrel last winter, feeding him with an eyedropper and giving him the run of the house.

But the Alexander Muir family finally decided Squiggy needed the broadening experience of college.

"We got Squiggy at the beginning of the year, and we've raised it ever since," Mrs. Muir said. "A friend has a farm in Avon, and he found two baby squirrels last winter. They didn't have a mother, so we took one."

Gray, bushy-tailed Squiggy found life with the Muirs to his liking. He moved on from the eyedropper to walnuts and peanuts. Along the way he cultivated a taste for potato chips, watermelon and strawberry ice cream.

This summer Squiggy was "getting too big to keep in a cage, and he's a little too ornery to turn loose in the house," Mrs. Muir said.

She said the squirrel chewed through the cords supporting the traverse rods on the drapes one day, sending them crashing to the floor.

"We felt that it was best to get rid of him, but we didn't want to turn him loose in the city," she said. "And we wanted a place where Squiggy could run and not be shot at by a hunter."

Muir, a night student at the college in Elyria, decided the woods around the campus were the perfect place for Squiggy. The college was receptive to the idea.

Chief Engineer Matthew Hunyad promised to keep nuts and other food handy while the squirrel adjusts to life in trees, Muir said.

"He's so tame and people-oriented, we figured he'd make a lot of friends with the students," Mrs. Muir added.

Lynde Honored By Ohio House

COLUMBUS, Ohio (AP) — Actor-comedian Paul Lynde got a standing ovation from the Ohio House Wednesday after he said a resolution praising him as "one of Ohio's favorite sons" was the "greatest honor I have ever received."

Lynde is a native of Mount Vernon and son of a former Knox County sheriff. He is in town for a Kenley Players production.

The resolution passed by the Ohio House Wednesday called him an "ambassador of good will for Mount Vernon and the nation."

Business News

Mrs. Ialene McNeal, Route 1, Laurelville, accountant for Joe Moats Motor Sales, has received the annual award from the Honor Society of Accountants by the Chrysler Motors Corporation. This award is in recognition of outstanding accounting performances and a lasting contribution to better business management practices.

CBMC Sets Meeting

The Rev. John DeMint will be the speaker at the Christian Business Men's Committee meeting 7 a.m. Saturday at the L-K Restaurant.

Ex-School Chief Given Probation

STEUBENVILLE, Ohio (AP) — A Jefferson County Common Pleas Court judge placed a former Steubenville school superintendent on probation after he pleaded guilty to taking $850 from a high school activity fund.

Judge Dominick Olivito ordered the probation for Spencer Douglas, 45, Wednesday. Olivito said the probation was recommended by prosecutors and school officials.

Douglas was charged with taking the funds in 1970.

'73 CORVETTE
350 ENGINE — TURBO HYDRAMATIC
AIR-CONDITIONED
LOW-LOW MILAGE
HARDEN CHEVROLET

GOOD
NEWS about money...
IT EARNS MORE FOR YOU

NEW RATES
AT THE THIRD NATIONAL BANK
FOR YOUR
SAVINGS DOLLARS

PASSBOOK ACCOUNTS NO MINIMUM 5%

CERTIFICATES OF DEPOSIT:

90 DAYS TO 1 YEAR 5½%
1 YEAR TO 2½ YEARS 6%
2½ YEARS 6½%

CERTIFICATES OF DEPOSIT $1000.00 MINIMUM

THIRD NATIONAL BANK

MEMBER FDIC

ON THE SIDEWALK
FRIDAY JULY 13th

— 1 Lot Watches
— Selection of Earrings
— Plus Summer Jewelry

All At
Sidewalk Sale Savings

BURTON'S JEWELERS
105 E. MAIN STREET

CATCHER CAUGHT IN BATTLE ROYAL—Milwaukee Brewers' catcher Ellie Rodriguez, center, is grabbed by most of the Kansas City Royals in "rhubarb" at game in Milwaukee. The fight started when Royals' Fran Healy ran at Brewer pitcher Gary Bell after Bell threw three balls close to the batter. Both Bell and Healy were ejected from the game.

SPORTS

Wednesday's Results

First Race	**Trot**			**$1,000**
Bill Q	28.00	11.60	7.80	
Hennesey Abbe		3.80	3.20	
Smart Stuff			9.60	

Time: 2:09. Also started — Topland D, Blind Crusader, Galion Ohio, Duke of Woo, Avalon Davon, Zooms Red Rock.

Second Race	**Pace**			**$1,000**
Lous Choice	6.00	4.00	2.80	
Little Way Choice		4.40	3.60	
Erly Tar			3.20	

Time: 2:06. Also started — Mr Bush, Goldie T, E K Butler, Taurus Way, Josedale Pebble, Perfect Four.

NIGHTLY DOUBLE 5-1, $146.20

Third Race	**Pace**			**$1,000**
Congress John	25.60	13.20	6.00	
Katie Q		10.00	5.60	
Spinners Tramp			3.80	

Time: 2:07.3. Also started — Dale L, Champaign, Butchers Boy, My Gift, Ed Truax, Nibs Brat.

Fourth Race	**Pace**			**$1,100**
Admiralty	9.40	4.80	4.40	
Racing Ace		4.20	3.80	
Spunky Baroness			4.80	

Time: 2:05.1. Also started — Easy Direct, Hi Ho Go, Mistys Dream, Another Special, Pleasent View Win, Demon Reporter.

Fifth Race	**Trot**			**$1,200**
Corned Beef	4.80	4.40	3.40	
Moonlight Music		6.00	3.60	
Aflame Hanover			3.40	

Time: 2:06.4. Also started — Kokosing, Bobby B F, Earliana, Queen City, Poor Old Earl, Armetco.

Sixth Race	**Pace**			**$1,100**
Ohio Valley Roya	9.40	4.20	3.40	
Hard Cash		4.60	4.00	
Linworth Time			4.20	

Time: 2:06.1. Also started — Bengal Warrior, Tex, Nauty Jane, Coffee Away, Edgewood Blarney, Kimsville.

Seventh Race	**Pace**			**$1,200**
T Square	5.20	3.60	3.20	
Easy Guy		3.80	3.80	
Silky Key			3.60	

Time: 2:03.2. Also started — Pandoras Skipper, Baron Paul, Edgewood Fiona, Digest, Richland Nellie, Edgewood Ellen.

Eighth Race	**Pace**			**$1,700**
Libby Knox	12.20	4.40	3.20	
Steady Penny		4.20	3.60	
The Queens Butler			4.00	

Time: 2:04.2. Also started — Grannys Sneaker, Slick Time, Canadian K, Split Ticket, Aceway Gene, Bill Bucket.

Ninth Race	**Pace**			**$1,100**
Trojana	10.00	5.40	3.20	
Woodlawns Johnnie		8.80	4.40	
Impact			3.60	

Time: 2:07.2. Also started — John Early Bird, Mighty Senator, Arts Playboy, Coolspring Terry, Denny W Direct, Musial Hanover.

QUINELLA 1-9, $35.10

Thursday Entries

First Race	**Trot**	**$1,000**
Freddie Bell		Gorsuch
Smart Noble		Midden
Ray Quorum		Johns
Quick Canadian		Park
Candy Coaltown		Buxton'
Candu Coaltown		Buxton'
Carriage Trade		TBA
O Mistress Mine		Hess
Hi Los Bloom		McPherson
Lima Branch		Hackett
Second	**Pace**	**$1,000**
Adios Soakum		Dillon
Potential Wynn		Shaw
Uhl Tal Us		Farrington
Quaker Dale		Richard
Yankee Battle		Baker
Tommys Dude		Riley
Grand Harry		Brown
Candi Rose		TBA
Iroquiis Jim		Higgins
Third Race	**Pace**	**$1,000**
Gale Town		Eades
Astrodoll		Ford
Miss Sandy Hook		Johnson
Baroness Wild		Holton
Waco Farr		Farrington
Merlot		Boyer
Gay Frisky		McEwan
Dew Drop Byrd		Blessing
Dawn Direct		Heintz
Fourth Race	**Pace**	**$1,000**
Starr Farr		Farrington
Tony Byrd		Coburn
Tuxedo T.		TBA
Noble Byrd		Stults
Keys Sister		Woolums
Admiral Long		Holton
Project Demon		McRae
Daring Jerry Way		Richard
Mystic Speed		Richardson
Fifth Race	**Trot**	**$1,300**
Lauras Troyanne		TBA
Caperette		Amos Jr.
Bal Jamie		Purcell
Laurentian		Blue
Valiant Prince		TBA
Titanic Hanover		Ferguson
Syd Hanover		Riegle
Sickles First		Richardson
D.C. Coaltown		McRae
Sixth Race	**Pace**	**$1,100**
Noon Del		Edwards
Speedy Warrior		Lunsford
Good Artist		Miller
Emily Opal		Kirk
Robin Lee Farr		Farrington
Sugar Lang		Short
Napa		Holton
St. Marys Boy		Baldwin
Scat Man		Richard
Seventh Race	**Pace**	**$1,100**
Miss Gayle Abby		Richardson
Mircle Widow		Kauffman
Twinstoner		Ater
Shadow Hope		Kirk
Anita Brewster		Midden
Hon Car Lith		Miller
Angel Crystal		Ferguson
Winnie Song		Siebold
Malted		Kerns
Eigth Race	**Pace**	**$12,902.50**
Super Beetle		TBA
Sep		TBA
Monro		TBA
Lustron Hanover		Riegle
Speedy Mon		TBA
Blitz Hill		DeBaun
Firebirds Best		Parker
Timely Archer		Sholty
Port N Storm		Bowman
Manns Skipowave		Casteel
King Henry		Brandt Sr.
Nineth Race	**Pace**	**$12,902.50**
Brets Rocket		TBA
Racetime Gal		TBA
Mr. Sandman		TBA
Real Heel		Riegle
Counselor J		TBA
Little Startrick		Hiteman
Peter Lobell		Huber Jr.
Boyden Hanover		Sholty
Tabesto		Ferguson
Timely Objection		Lunsford
Tenth Race	**Pace**	**$1,300**
Mountain Amy		Ferguson
Baron Boyd		Snow
Kimmie Kay		Delagrange
Steady April		Johnson
Maple Dale Sue		Ritter
Tuxedo Mc		Lough
Banta		Richard
Panna Montata		Siebold
Beautiful Waverly		Miller

Hambletonian Being Sought For Latonia

FLORENCE, Ky. (AP) — The Ohio Valley Racing Association, headed by a member of the Ohio Legislature, has its eyes on bringing the prestigeous Hambletonian trotting race to Latonia Raceway.

Rep. Corwin Nixon, R-73 Lebanon, who runs harness racing at Latonia and Lebanon Raceway in Ohio, said he will bid for the jewel of harness racing's triple crown.

The race for three-year-olds has been held since 1957 at Du Quoin, Ill. Begun in 1926 at Syracuse, N.Y., and named for the sire of the American harness horse, the race has also been held in Yonkers, N.Y., Goshen, N.Y. and Lexington, Ky.

The other top races are the Kentucky Futurity at Lexington, Ky., and the Yonkers Futurity.

"Getting the Hambletonian is like a political race," said Nixon.

"I am going to talk to members of the United States Trotting Association and the Hambletonian Society to see if Latonia has a shot at the big race.

"If I believe we have a good chance of getting the race, then I'm going to put in a bid to get it."

Nixon said he would like to put a $100,000 purse on the three-heat attraction.

Big Hits Feature Slow Pitch Tilts

Spurlock Construction edged Kingston Merchants, 4-2, DuPont G Shift blasted PPG, 22-0, and Circleville Merchants topped DuPont G Shift, 7-5, in slow pitch action Wednesday at Ted Lewis Park.

Jerry Owens hurled the win for Spurlock with Mike Ankrim and Chuck Jackson hitting home runs for the winners. Cunningham had two hits for Kingston.

Sandy Hill pitched the DuPont victory over PPG and Chuck Holland rapped four doubles in the winning cause.

Jim Ramey was the winning pitcher as the Circleville Merchants No. 2 topped DuPont G. Jeff Harr, Butch Watson, Ronnie Leasure and Doug Spangler led the winners attack. Sandy Hill was the losing hurler.

Upper Lansdowne Sets Tournament

Upper Lansdowne Golf Links will hold a four-man team scramble tournament July 21.

The handicap event is open to the public and teams may select their own partners. Tournament rules and a sign up sheet are posted in the golf shop.

Entry fees may be paid the day of tournament. Prizes will be awarded and the tournament will not interfere with regular golf play.

Further information may be obtained from Harry Hoffer at the golf shop, 983-2989.

Thoroughbred racing at Aqueduct has exacta wagering on the fourth, sixth and eighth races.

Renko, Expos Stop Reds, 4-3

MONTREAL (AP) — Big Steve Renko is paid for pitching and he has been doing an excellent job of that for the Montreal Expos in recent National League baseball play.

Renko, a former minor league first baseman, is not paid for hitting, but the Expos' management may consider giving him a bonus to hit, somewhat like the one Jim "Catfish" Hunter has had with the Oakland Athletics.

A double by Renko after Pepe Frias had led off the seventh inning with a triple broke a 2-2 tie Wednesday night and the Expos went on to a 4-3 victory with Renko scoring the eventual winning run in the seventh on a single by Hal Breeden.

"I'm not paid for hitting," said Renko, who had two runs batted in against Houston Astros Saturday night and drew a walk pinch hitting Monday night against the Reds.

"I didn't think I had hit the ball that well," he added, referring to his double to score Frias. "It just seemed to drift on (Bobby) Tolan and fell in between him and Johnny Bench.

"It's good to come back like we did tonight. Our guys just kept with them and fought them. It was a big thing for us."

Through no real fault of Renko's, the Reds had scored single runs in the fourth and fifth innings and held a 2-0 lead going into the bottom of the sixth when a walk to Breeden, a triple by Bob Bailey and a sacrifice fly by Ken Singleton pulled the Expos into a 2-2 tie.

Montreal then took the lead for the first time in the seventh on Frias' leadoff triple, Renko's double and Breeden's run-scoring hit, atoning for two errors the first baseman had made leading to the Reds' runs in the fourth and fifth.

Tolan clouted his eighth home run of the year in the eighth inning for the final run of the game.

"Tonight's win was the difference between a good homestand and a real good homestand," said Expos' Manager Gene Mauch. "What were we? Seven and four?"

Mauch had some praise for the play of Frias, who is filling in at shortstop while Tim Foli's broken jaw mends.

"Pepe Frias is just doing a superb job. It's difficult for a second baseman and a shortstop to play smoothly when they have been just put together. There have been a few plays around second base that have not been smooth, but they will get smoother as Frias and (Ron) Hunt play more."

Yankees Turn Back Chicago

By ALEX SACHARE
Associated Press Sports Writer

Fritz Peterson and Sparky Lyle combined to pitch a fourhitter, but the best throw the New York Yankees made Wednesday was by catcher Thurman Munson.

With the Yanks clinging to a 2-1 lead, Chicago had runners on first and second with none out in the ninth. Lyle came on to relieve Peterson, and pinchhitter Tony Muser stepped to the plate with orders to bunt.

Lyle fired a hard slider and Muser missed. After hesitating, Munson fired to shortstop Hal Lanier, picking pinch-runner Joe Keough off second.

"Sparky's slider was almost a fastball," said Munson. "I saw Lanier moving to second and I threw hard. Keough was just caught leaning."

Lyle then struck out John Jeter, who came in to bat for Muser, and threw out Carlos May on a bunt attempt to record his 23rd save of the season, tops in the majors.

Ron Blomberg homered in the second inning and Lanier doubled and Horace Clarke singled him home in the fourth for the Yankees' runs. Chicago scored off Peterson, 7-10, in the fifth when Bill Melton doubled and Ken Henderson singled.

The victory, combined with Boston's 3-0 loss at Minnesota, enabled the Yankees to move back into first place in the tight American League East pennant race.

In other American League games, the Oakland A's beat the Cleveland Indians 9-3, the Detroit Tigers whipped the Texas Rangers 14-2, the Baltimore Orioles defeated the California Angels 7-1 and the Milwaukee Brewers beat the Kansas City Royals 8-1.

The Red Sox, meanwhile, who started the game in first place by three percentage points, were stymied by the six-hit pitching of Minnesota's Bert Blyleven, 12-8.

Catfish Hunter kept Oakland atop the AL West and raised his record to 14-3 with a four-hitter against Cleveland. Sal Bando homered for the A's, Jack Brohamer and George Hendrick for the Indians.

Jim Northrup slammed a pair of three-run homers and drove in eight runs as the Tigers walloped Texas. The runs were the most scored by Detroit since July 12, 1969 and eight RBI were the most for a Tiger player since Northrup hit a pair of grand slam homers on June 8, 1968.

Willie Horton added a three-run double and Dick McAuliffe and Duke Sims had homers for the Tigers.

Rookie batterymates sparked Milwaukee to victory. Eddie Rodriguez, 2-0, pitched a five-hitter while catcher Darrell Porter hit a three-run homer and drove in another run with a bases-loaded walk.

Certain Sign Of Grid Training; Namath's Absent

By FRANK BROWN
Associated Press Sports Writer

The sighting of the first robin is the harbinger of spring.

The blooming of the cherry blossom is the forerunner of summer.

And the absence of Joe Namath is a signal that the New York Jets' training camp has opened.

For the fourth time in the last five years, Jets Coach Weeb Ewbank has given the quarterback permission to report late to training camp.

This year, Namath has some television commitments to fulfill, necessitating the late start for the 30-year-old quarterback.

Ewbank said he granted Namath's request willingly, considering the quarterback's previous record in pre-season drills.

"In those two-a-day practices, Joe works too hard," said Ewbank. "His arm gets sore and his legs swell up, and when they have to drain his knees, it's a mess."

So Ewbank will use the time to give a thorough look to the four other quarterbacks in the Jets' camp: Al Woodall, who spent last season on the taxi squad; Don Gault, Bill Demory and Jim Foote.

In developments at other NFL training sites, safeties Dick Anderson and Jake Scott ended their threatened holdout from the Miami Dolphins, with Anderson reporting to the Miami camp and Scott reportedly on his way. Rookie defensive end Karl Lorch left camp.

Ermal Allen, 52, a member of the Dallas Cowboys coaching staff since 1962, was reported in fair condition at a California hospital after apparently suffering a heart attack. Rookie wide receivers Mike Amos of Cal Poly and Eric Cross of Stanford, left camp voluntarily.

Wide receiver Jim Lash, a third round draft choice from Northwestern, signed a contract with the Minnesota Vikings.

Gary Hrivnak, a lineman from Purdue, signed with the Chicago Bears. Hrivnak, used at defensive end and tight end for the Boilermakers, will play defensive tackle for Chicago.

The Philadelphia Eagles placed running back Larry Crowe and linemen Bill Farrell and Sid Bailey on waivers after each failed the physical.

The Buffalo Bills placed guard Jim Reilly on waivers.

Rookie Scott Lewis of Grambling was missing from the Houston Oilers camp and was waived.

Offensive tackle Tim Stokes, a third round choice from Oregon, signed a contract with the Los Angeles Rams.

Linebacker Mike Kutter quit the New England Patriots after Wednesday's practice.

Hamilton Twp. Names Cage, Grid Coaches

Larry Seigfried, former Ohio State University and Boston Celtic cage standout, has been named head basketball coach at Hamilton Township High School and Earl Focht has been appointed to the head football post at the school.

Seigfried spent last season as a graduate assistant under Fred Taylor at Ohio State. He succeeds Randy Crites who took a leave of absence.

Focht replaces Marcus Matheny who resigned after one year as head grid mentor. Focht has served as assistant Hamilton grid coach for three years.

LE Village Tops Gloyd's In Pony

Logan Elm Village came up with a 10-3 decision over Gloyd's Sohio Wednesday in Tri County Pony League play.

Randy Pontius hurled the win and aided his own cause with a double and single. He scattered five hits, three walks and fanned 13. Trego was on the hill for Gloyd's, allowing 12 hits, five walks while striking out two.

Jerry Scanlon rapped a home run and single, Tim Davis slammed a four-bagger, Jeff Collins cracked a double and single, Chuck Cave ripped a double while Steve Rawlins, Lynn Strehle, Tim Fouch and Dave Valentine each added a single to the winning cause.

Rathburn paced Gloyd's with a home run and triple while Keller, Singleton and Chaffin had a single apiece.

FOPA Edges Hummel

FOPA downed Hummel and Plum, 11-10, in a Circleville Mosquito League makeup game Wednesday. According to information received, the game was played under protest.

Today's Tilts

Mosquito League

6 p.m.—K of C vs Hill Implement, Ted Lewis Little League

6 p.m.PPG vs Block's, Fairgrounds No. 4

Little League Minors

6 p.m.—Second National vs Blue Ribbon, Fairgrounds No. 1

8 p.m.—First National vs Ward's, Ted Lewis Softball

Little League Majors

6 p.m.—Herald Hawks vs Owens Illinois, Fairgrounds No. 2

6 p.m.—Bingman's vs American Legion, Fairgrounds No. 3

Pony League

5:30 p.m.—VFW vs Third National, Ted Lewis Softball

Babe Ruth League

6 p.m. General Electric vs DuPont, CHS Baseball

Billie Jean Goes After Bobby Riggs

NEW YORK (AP) — Billie Jean King, the bouncy "old lady of tennis," held down the net so Bobby Riggs, the little hustler, could jump it with ease.

"I don't need that," said Riggs, feigning indignity.

He tippy-toed over, nevertheless, but if he has his way it'll be the last time he'll concede anything to the reigning Wimbledon queen.

With $100,000 on the line, he's out to prove that a 55-year-old has-been who pops vitamin pills like peanuts, can beat the world's best woman—26 years his junior.

The match Riggs has been dreaming about for months became a reality Wednesday when Jerry Perenchio, the promoter who thrives on spectaculars, agreed to put up the cash for the biggest single payoff in the history of tennis.

Only the date and site have yet to be set, but Perenchio, who promoted the 1971 heavyweight title fight between Muhammad Ali and Joe Frazier, promised the details would be announced soon.

Standings

By THE ASSOCIATED PRESS

National League

East	W.	L.	Pct.	G.B.
Chicago	40	38	.568	—
St. Louis	44	41	.518	4½
Montreal	41	43	.488	7
Pittsburgh	39	44	.470	8½
Philadelphia	39	47	.453	10
New York	36	47	.434	11½
West				
Los Angeles	55	34	.618	—
Cincinnati	49	39	.557	5½
San Francisco	50	40	.556	5½
Houston	48	44	.522	8½
Atlanta	41	50	.451	15
San Diego	31	56	.356	23

Wednesday's Games
Houston 7, New York 1
San Francisco 7, Chicago 3
Philadelphia 6, Atlanta 5
Montreal 4, Cincinnati 3
Pittsburgh 10, San Diego 2
Los Angeles 3, St. Louis 1

Thursday's Games
Houston (Forsch 8-8) at Philadelphia (Lonborg 7-7), N
Pittsburgh (Walker 4-7) at San Diego (Kirby 5-9), N
St. Louis (Folkers 2-0) at Los Angeles (Messersmith 7-6), N
Only games scheduled

Friday's Games
Houston at Philadelphia, N
Montreal at Atlanta, 2
New York at Cincinnati, 2
Chicago at Los Angeles, N
St. Louis at San Diego, N
Pittsburgh at San Francisco, N

American League

East	W.	L.	Pct.	G.B.
New York	49	41	.544	—
Boston	45	39	.536	1
Baltimore	43	38	.531	1½
Detroit	45	42	.517	2½
Milwaukee	43	43	.500	4
Cleveland	30	57	.345	17½
West				
Oakland	49	39	.557	—
Kansas City	49	42	.538	1½
California	45	40	.529	2½
Minnesota	44	40	.524	3
Chicago	45	41	.523	3
Texas	30	55	.353	17½

Wednesday's Games
Oakland 9, Cleveland 3
Minnesota 3, Boston 0
Baltimore 7, California 1
Detroit 14, Texas 2
Milwaukee 8, Kansas City 1
New York 2, Chicago 1

Thursday's Games
Oakland (Blue 7-5) at Milwaukee (Slaton 6-6)
Cleveland (Wilcox 5-4 and Kekich 1-3) at Minnesota (Woodson 9-4 and Bane 0-1), 2, N
Kansas City (Drago 9-8) at New York (Dobson 4-3), N
Texas (Clyde 1-1) at Boston (Pattin 8-11), N
California (Singer 14-4) at Detroit (Strahler 3-2), N
Baltimore (Jefferson 2-1) at Chicago (Johnson 2-2), N

Friday's Games
Cleveland at Minnesota, N
Baltimore at Chicago, N
Oakland at Milwaukee, N
California at Detroit, N
Kansas City at New York, N
Texas at Boston, N

AUTO RACING
THIS SATURDAY NIGHT
JULY 14
3 classes sprint, late models and hobby stocks
Plus Time Trials & Heat Races
TT: 6:30 — Races: 8 P.M.
ATOMIC SPEEDWAY
12 Miles South of Chillicothe, Ohio
West of Route 23 at Alma (Blaine Highway)
FREE PARKING
COMING UP JULY 21st
"ATOMIC AUTO QUAD"
Midget—Sprints—Late Models
Hobby Stocks

tiger-ride
SHOCK ABSORBERS
$6.95 Each $24.00 Set of 4
Guaranteed for 12,000 Miles or 12 Months!
MAKE YOUR CAR SAFE and Improve the Ride.
CLIFTON
AUTO PARTS, INC.
116 E. High St. — Circleville
29 Long St. — Ashville
"Your N.A.P.A. Jobber is a good man to know"

SEE US FOR YOUR
CARPETING
INSIDE OR OUTSIDE
— KITCHENS
— PATIOS
— NEW HOMES
OR
REMODELING
EXPERT INSTALLATION
SHOP AT HOME SERVICE — NO OBLIGATION
R. W. ANKROM CO.
724 S. COURT ST. CIRCLEVILLE PHONE 474-7816

PUTT'ER THERE, JACK — Jack Nicklaus has a gallery of onlookers as he putts at the fifth green in the opening round of the $125,000 British Open Golf Championship at Troom, Scotland. Nicklaus had a 69 for the first 18 holes to tie for early lead.

Tom Weiskopf Leads British Open

TROON, Scotland (AP) — Tom Weiskopf was in front today at the start of the second round of the $125,000 British Open Golf championship after beating back a tough wind on Troon's seaside links that left many contenders struggling to catch up.

British bookmakers quickly reshuffled the betting odds after Weiskopf scored a four-under-par 68 over the 7,064-yard layout alongside Scotland's west coast.

Jack Nicklaus, who shared second place with fellow American Bert Yancey on 69, still was the favorite, with his odds trimmed from 7-2 to 9-4.

Backers could have had 10-1 on Weiskopf before the tournament; now the best the bookies would offer was 4-1.

Weiskopf, Nicklaus and Yancey, together with U.S. Open winner Johnny Miller, were about the only players to find a real answer to the gusty winds which varied in strength but never let anyone forget its presence.

"It's a funny course for me," said Weiskopf. "I can't really figure out where to go."

There were plenty of less polite comments on the conditions which forced many scores into the 80s.

Even the leaders were unanimous that the wind would probably decide the winner of this 102nd British Championship.

Weather forecasters said the prevailing westerly winds which whipped the course may shift to the south a little during today's play.

That should please defending champion Lee Trevino, who was numb after a disappointing 75.

He said he needed a change of wind direction to get into contention.

Trevino, who opened as the second favorite in the betting, dropped to 20-1 as the field of 153 set out to avoid the 80th place cut which takes place after the second round.

Price Of Duck High For Naughty Hunter

CLEVELAND, Ohio (AP)— The price of duck meat skyrocketed for James L. Gumbel of Westlake, who shelled out $200 for one of the birds.

Gumbel, 37, pleaded guilty to possession of seven ducks last fall in a Sandusky area federal game reservation. The $200 fine was levied by a federal judge Wednesday in Cleveland.

A's Trounce Cleveland

CLEVELAND, Ohio (AP) — Oakland A's pitcher Jim Hunter recorded his ninth consecutive victory Wednesday, but losing Cleveland Indian pitcher Gaylord Perry got all the attention.

In the third inning of the game, in which the A's trounced the Indians 9-3, A's Manager Dick Williams complained about Perry putting a foreign substance on the ball.

The complaint has become routine everytime Perry takes the mound, but this time plate umpire Bill Haller made Perry wipe his face and uniform with a towel.

"It was just sweat," Haller said after the game. "But when Williams complained, instead of leaving the sweat there, I had Perry wipe it off."

After the inning Haller was summoned to the Indians' dugout. Tribe General Manager Phil Seghi was on the phone.

Seghi said he told Haller that Perry was absolved from any wrongdoing after the last investigation by American League officials.

"He (Haller) told me that the umpires have been instructed to follow through on any complaint made by managers about spitballs and that's what he (Haller) was doing," Seghi said.

"We know he's putting something on the ball," Williams said. "It doesn't have a sinker spin, it just explodes. But we don't complain as much as the other clubs because we've always done fairly well against him."

Storen Resignation Said Mutual Idea

LOUISVILLE, Ky. (AP) — John Y. Brown Jr., speaking for the Kentucky Colonels' American Basketball Association team, said Wednesday that the resignation of Mike Storen, the Colonels' president and general manager, was a matter of "mutual agreement" rather than a dismissal from the team.

Storen, who helped shape the Kentucky Colonels into a winning basketball team, announced yesterday that he had resigned, effective immediately, as president and manager of the club.

Vice President Gabe Paul of the New York Yankees was recommended to an apartment complex in the Bayside section of New York City. It turned out that his brother, Sam Paul, was the architect of the three high-rise structures.

Luzinski, Phils Top Braves

By BRUCE LOWITT
Associated Press Sports Writer

For Henry Aaron, time is running out. For Greg Luzinski, there's plenty of it left—but he's playing as though he's trying to beat Hammerin' Hank to Babe Ruth's home run record.

Aaron had a productive night at the plate in Philadelphia Wednesday night with a pair of singles and a double. But he didn't get what he's been going after since last Sunday, namely his 24th homer of the season and 697th of his career which would have moved him within 17 of the Babe's once "unbeatable" record of 714.

The 696 puts Aaron a mere 660 ahead of Luzinski—but for the past two nights, Philadelphia's 22-year-old outfielder has been outshining Atlanta's most famous slugger.

Luzinski hit a homer in defeat Tuesday night. And on Wednesday night, he hit a pair, the second one a towering two-run shot in the seventh inning to catapult the Phillies to a 6-5 victory over the Braves.

In other National League games, Montreal nosed out Cincinnati 4-3, San Francisco downed the Chicago Cubs 7-3, Houston belted the New York Mets 7-1, Pittsburgh crushed San Diego 10-2 and Los Angeles tamed St. Louis 3-1.

Pitcher Steve Renko may have found the secret to winning with Montreal: If there's a job to be done, do it yourself.

Last Saturday night he drove in a pair of runs with two of his three hits in a victory over Houston. And on Wednesday night, he got the key hit in a two-run seventh inning that beat the Reds.

Like Luzinski, Ed Goodson had a pair of home runs. His second of the game highlighted San Francisco's five-run seventh inning that sent the Cubs down to defeat.

The Astros parlayed five singles into three second-inning runs and Lee May slugged a two-run homer to trounce the Mets. Bob Watson, Doyg Rader, Tommy Helms, Skip Jutze and Tommie Agee did the second-inning damage against Jerry Koosman and gave Dave Roberts all the runs he needed for his route-going victory.

Right-hander Nelson Briles, taking a cue from Renko, drove in a pair of runs and Willie Stargell hit a record-setting homer for Pirates in their rout of the Padres. And, like Renko, Briles also did the job on the mound, scattering seven San Diego hits. Stargell's homer was his 25th of the season, giving him a share of the major league lead. And it was the 302nd of his career with the Pirates. That broke the club record held by Ralph Kiner.

Don Sutton, 11-5, taking over the league strikeout lead with 130, fanned a dozen Cardinals and got all the backing he needed from Willie Davis, who cracked a two-run homer for the Dodgers, who managed only two other hits all night off Bob Gibson and reliever Diego Segui.

SQUEEZE PLAY—Defenseman Sergio Martinez of Vera Cruz of Mexico, is upset and squeezed between Philadelphia Atoms midfielder George O'Neill (11) and defenseman Barry Barto (2) during a soccer game in Philadelphia. Martinez was shaken up but was not taken out of the match, which Philadelphia won, 1-0.

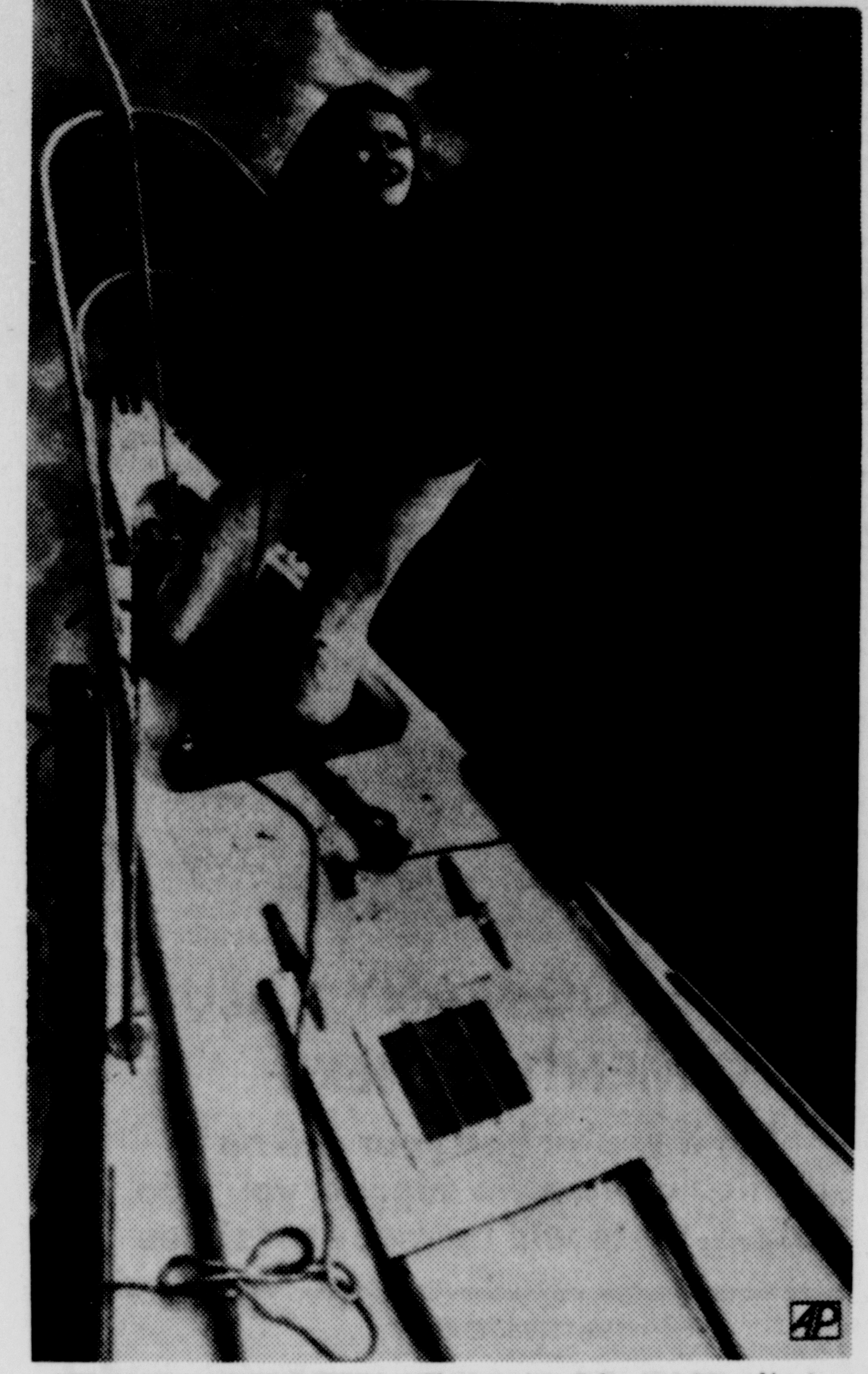

ATLANTIC COMMUTER — Charmaine Johnson, 26, adjusts the lines on her 24-foot cutter, Tamboroda, a vessel she built in Hawkwell, Essex, England, backyard for about $2,500. She plans to leave Plymouth and cross the Atlantic both ways in about 45 days in the craft.

Hobble Promoted By DuPont

Roger D. Hobble, Route 1, Circleville, has recently been promoted to the position of assistant area supervisor, maintenance, at the local DuPont Plant it was announced today.

Hobble joined DuPont Sept. 16, 1954,

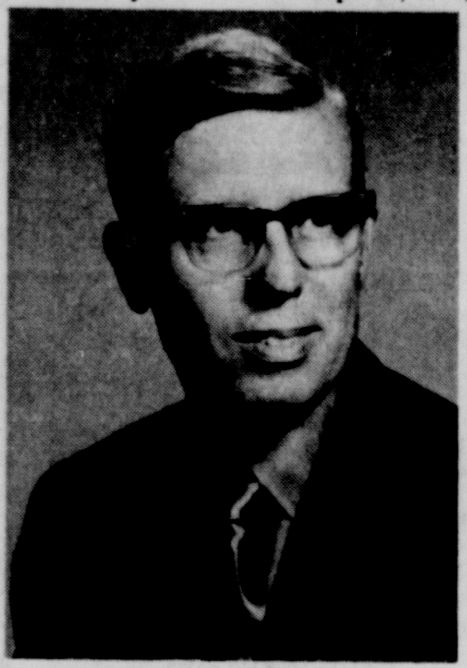

ROGER D. HOBBLE

as a mechanic. He was promoted to foreman in works engineering Aug. 15, 1963 and to supervisor in works engineering Oct. 1, 1970.

He attended Franklin University and served four years in the United States Air Force. He and his wife Miriam are the parents of two children, Carla L. of the home and Marla Hobble Halley.

The family belongs to the Church of Nazarene where Hobble is Sunday School superintendent, building fund treasurer and a member of the Nazarene Radio Fellowship.

An 8-year member of the Logan Elm Board of Education, he is currently serving as vice president. He is a member of the executive committee, Ohio School Asssn., Central Region.

Taft, Saxbe Agree

WASHINGTON (AP) — Republican U.S. Sens. William Saxbe and Robert Taft Jr. of Ohio both voted with the minority Wednesday as the Senate approved an amendment authorizing private ownership of gold by Americans.

Quebec Pyramid

QUEBEC (AP) — A commercial center to be built here will be shaped like a pyramid with an illuminated dome. It will provide 180,000 square feet of office and store space. The $5 million project is expected to be completed later this year.

Soviet Art Sold

PARIS (AP — A group of 65 paintings by Soviet artists from the school of socialist realism were sold at an auction here for more than $26,000.

The works included still life studies, fold art and one painting of office workers in a city, which sold for $1,600.

Laurelville Firemen's Festival Begins Tuesday

The annual Firemen's Old Time Festival opens Tuesday in Laurelville with a church sing-a-long and will end Saturday night with a square dance, cake auction and prize drawing.

Special attractions each night of the 5-day event include a fish fry, old fire truck rides through the town, games, rides and free entertainment.

All area church members have been invited to participate in the sing-a-long on the opening night. On Wednesday the Little King and Queen contest will be held at 7:30 p.m. Thursday, Miss Laurelville Volunteer Fireman and her court will be selected. This contest begins at 7:30 p.m.

A full schedule has been planned for Saturday beginning at noon with a garden tractor pull to be held on the little league ball park. At 2 p.m. a muzzle loader rifle shoot will be held in the ball field with several clubs from southern Ohio participating. At 5 p.m. Ed Merriman, the one man band will perform on the main stage.

At 6 p.m. the parade will start from the school house. Last year's parade had over 125 units. A concert by the Adelphi Community Band will follow the parade.

At 7 p.m. a pony pull will be held in the ball park and at 8 p.m. an old time dress contest open to anyone will be held on the main stage. Categories to be considered in the contest are best female adult, best male adult, best girl and best boy. A hog calling contest will follow.

Country and western music will be featured each night and performers will include the Hettinger Brothers. Between 1 and 4 p.m. Saturday a special rate is being offered for all rides provided by the Nolan Amusement Company.

The annual festival is sponsored by the Laurelville Volunteer Fire Department.

Woman Cited In Two-Car Accident

Pickaway County Sheriff's Deputy James C. Deal cited Joan L. Woods, 31, Orient for driving left of center when she was involved in a two-car accident 5:04 p.m. Wednesday.

Ms. Woods was driving east on state route 762 when she came to the Darby Creek Bridge.

Entering the bridge, she went left of center striking another car, driven by Mary P. Heffley, 53, Mt. Sterling, that was coming west through the bridge.

Brenda L. Woods, seven-year-old passenger, was not injured. Passengers in the Woods car who received injuries were: Walter A., 17 months, abrasions to head; Monica G., two-years-old, chest pains; and Wanda E., four-years-old, abrasion to head. All were treated at the scene by the Sheriff's deputy.

The driver of the second automobile was treated and released at Mt. Carmel, West for a lacerated lip and abrasions to the face.

A two-car accident on private property caused minor damage to both vehicles 1:45 Wednesday.

According to the report taken by Sheriff's Deputy T. Pete Marshall, a car driven by Samuel Edward Hawley, 49, Route 2, Ashville was travelling south on state route 104. Hawley turned right into a gas station at 104 and 316.

Michael King Shaw, 17, Route 2, Ashville, was backing out of the station and hit the Hawley car.

Man Seeks Officer's Aid During Illness

A heart attack victim solicited the aid of a Highway Patrolman late Thursday night.

Ptl. Fred Summers was checking out a car at Routes 23 and 316 just before 11 p.m. last night when Arthur Wormley, 69, of the Circleville Motel, pulled up behind the officer's cruiser.

The motorist advised the officer he was having a heart attack and asked for help. Ptl. Summers administered first aid and called the Harrison Twp. emergency squad to transport Wormley to Berger Hospital.

His condition is reported today as "fair."

GBBA Strikes At Owens-Illinois

Members of the Glass Bottle Blowers Association, Local 235, went on strike Wednesday at the Owens-Illinois Corrugated Shipping Container plant here.

A two-year contract between Owens-Illinois and the Union expired June 30 and the strike came at the expiration of the ten day extension of the contract.

Some 175 production and maintenance workers and truck drivers, who are members of the Union, established picket lines at the plant.

Car Hits Fence, Two Injured

Two persons were injured and the driver cited for driving while intoxicated as the result of a one-car accident 12:25 a.m. Thursday on Watt St., 200 feet east of N. Court St.

Bertha Clara Randolph, 49, Chillicothe, the driver of the car, and a passenger, Hugh Copley, 59, Fort Gary, W. Va., were both treated and released at Berger Hospital for injuries suffered in the mishap.

According to the report of Ptl. Ron Smith, the car was westbound on Watt St. when it went off the right side of the street, striking a concrete wall and knocking down 15 feet of iron fence.

Freeway Film Shown To Student Drivers

Bill Dountz, public relations officer for the Pickaway County Sheriff's Department, presented two films to 25 driver education students at Westfall High School. The films, shown Tuesday, were entitled "Freeway Driving is Different" and "The Invisible Circle".

Dountz spoke to 25 members of the Livestock Club of the Monroe Township 4-H Club 8 p.m. Wednesday. The topic concerned bicycle safety. Judging of safety posters took place later in the program.

Keeping Score On The Rainfall

Rainfall for 24 Hour Period

Ending at 8 a.m.	.00
Actual since July 1	2.49
Normal since July 1	1.66
AHEAD .83 INCH	
Actual since Jan 1	22.57
Normal since Jan 1	22.82
River	4.50
Sunrise	6:13
Sunset	9:01

PRICES SLASHED ON TIFFANY LAMP KITS

SELLING AT COST

CLIP THIS COUPON

GOOD FOR $2.00 ON PURCHASE OF

Columbia Minerva Stitchery Kits

Spinnerin Stitchery Kits

Spinnerin String Art Kits

Carve And Color

Collector's Box-Memory Box-Ecology Box

GOOD THRU SAT. JULY 14th

HANDLING FULL LINE OF CRAFT AND ART SUPPLIES.

JULY CLASSES NOW FORMING

CHECK FOR DETAILS. WE'RE GOING TO MAKE THAT DOG EVERYONE ASKS ABOUT.

PALM'S CARROUSEL

455 E. Main St. Circleville, O.

SIDEWALK DAYS

HEALTH & BEAUTY NEEDS

GLEEM TOOTHPASTE family size 7 ounces reg $1.15 69c

Listerine ANTISEPTIC kills germs on Contact 20 ounce reg $1.69 99c

Visine EYE DROPS ½ ounce reg $1.65 97c

Gillette SUPER STAINLESS STEEL BLADES 5 blades reg 89c 59c

Noxzema SKIN CREAM 6 ounce reg $1.29 89c

Rejuvia VITAMIN E beauty oil reg $3.98 $2.97

Clairol FINAL NET 8 ounce reg $2.25 $1.66

HOUSEHOLD NEEDS

PATIO TABLES 18 inch reg $2.49 99c

CAMP STOOL hardwood & canvass easy folding reg $1.99 99c

Manning Bowman FAN 20 inch-2 speed reg $19.95 $13.88

GIANT 16" RUBBER PUNCH BALLS

1.00 VALUE

29¢

Plastic Coated POKER OR BRIDGE PLAYING CARDS

49¢ VALUE

5 FOR $1

CALIFORNIA STYLED LADIES' SUN FASHION HATS

Great cover-ups for cool summer comfort! Assorted styles in many colorful designs. 100% washable cotton.

3.99 VALUE 1.99

CHILD'S "ZORRIE" SANDALS

Keep your child comfortable and cool, while protecting their feet against cuts. Soft, flexible, extra thick soles. Assorted colors and sizes for kids feet.

49¢ VALUE

19¢ PAIR

SPECIAL TABLE OF COSMETIC BUYS

OUTSIDE TOO!

BINGMAN DRUGS

140 W. MAIN

CIRCLEVILLE, O.

477-3671

Camp Willson Is 'Summer Home' For 36 Pickaway County Y Members

BICYCLING--One of the ranger camp activities at Camp Willson, is bicycling. Pickaway County Y members participating in the activity are Mark Mills, John Davis, Dan McNamara, Ray Cardenas and David Conrad.

CAMPERS--Pickaway County youngsters attending Camp Willson were, first row, left to right: Jennie Schneider, Jennifer Cole, Ray Cardenas, John Davis, David Conrad, Dan McNamara and Al Manson. Second row: Julie Schneider, Jane Cole, Steve Davis, Mark Mills, Charles Manson, Tom McNamara and John Manson.

HORSEBACK RIDING--Girls attending Camp Willson enjoy resident activities such as horseback riding, canoeing and kayaking. Jane Cole and Julie Schneider are enjoying riding.

RANGER CAMPERS--Steve Davis and Al Manson are pictured riding at Camp Willson mini-bike trails. The two Pickaway County Family YMCA members recently attended the camp near Bellefontaine.

Last week, Camp Alfred Willson was the "Home away from Home" for fifteen Pickaway County Boys and Girls. To date, thirty-six local youth have or will have attended during the summer, the Columbus Metropolitan YMCA Camp at Bellefontaine.

The four Circleville girls attending last week were Julie and Jenny Schneider, and Jane and Jennifer Cole. They participated in the Girls Resident Camping Program at camp which included kayaking and canoeing, tennis, cook-ins, horseback riding, crafts and nature study classes which kept the four girls busy during the five day period. Julie Schneider and Jane Cole received plaques for swimming in the 7 a.m. Polar Bear Club.

All of the campers participated in a 4th of July parade through the camp and the Bellefontaine. Campers decorated wagons, mini-bikes, horses and bicycles for the parade.

The camp's new Ranger program involved almost all of the Pickaway County boys in mini-bikes, cycling, kayaking, canoeing and sailing. Attending Willson this period were Charles Manson, Steve Davis, Dan McNamara, Tom McNamara, Ray Cardenas, Mark Mills, Al Manson, Bob McNamara, John Manson, David Conrad and John Davis.

Attending Camp Willson this week is Kevin Cook. Mike Consoletti, Glen Howard and Tyler McCain will atend from July 15 to July 20. David Clifton will attend the August 5-10 period and Rocky Wyatt, Mary Kay Wyatt and Jay Barton will attend the latter part of August.

NOTICE OF APPOINTMENT
No. 73-25310
Estate of Lenna E. Musselman
Deceased

Notice is hereby given that David L. Kraft whose Post Office address is 11 E. Main Street, Ashville, Ohio has been duly appointed Executor of the Estate of Lenna E. Musselman late of Pickaway County, Ohio, deceased.

Dated this 6th day of July 1973.

Guy G. Cline, Judge
Common Pleas Court
Probate Division
Pickaway County, Ohio

July 12, 19, 26

Gilligan Backs Education Plan

COLUMBUS, Ohio (AP) — Gov. John J. Gilligan said today he supports legislation which would make more than $40 million a year available to private elementary and secondary schools.

The bill by Rep. Myrl Shoemaker, D-88 Bourneville, would provide the state money to the non-public schools to pay for health and other auxiliary services.

Gilligan said in a statement the Ohio Supreme Court already has ruled that the use of public money for such services — including counseling, remedial reading, audio-visual aids — is constitutional.

Washington Opera Will Be Shared

WASHINGTON (AP) — Under a new policy of the Lyric Opera Company of Philadelphia to revitalize its company, the Opera Society of Washington will present three productions in Philadelphia during the 1973-74 season.

Ian Strasfogel, general director of the Opera Society of Washington, will act as artistic consultant for the Lyric on three other productions of its season.

Members of the board for both companies have had meetings to develop an artistic exchange between the two companies in future seasons.

WE'VE TOO MANY VALUES TO MENTION HERE . . .
but if you've had your eye on a particular item we suggest you stop by — there will be many surpirses

IN THE STORE . . . . . .
ONE LOT OF CANDLES
And
ALL CANDLE RINGS REDUCED

ALL SIDEWALK SALES FINAL — SORRY NO GIFT WRAPPING OF SALE ITEMS.

LINN'S HALLMARK GALLERY
147 W. Main Street

MORE PEOPLE BUY KITCHENAID SUPERBA DISHWASHERS
than any other brand model.

Model KDS-17

KitchenAid dishwashers have always been built to meet high standards of performance and reliability. Now there's a new KitchenAid that's even better.

5-YEAR MOTOR WARRANTY

The KitchenAid ½ horsepower motor, the biggest in any home dishwasher, is so reliable it has a 5-year warranty. If it should fail, it will be repaired or replaced at no cost to you during the first year; you'd be charged only for labor during the next four years.

win a KitchenAid DISHWASHER OR TRASH COMPACTOR

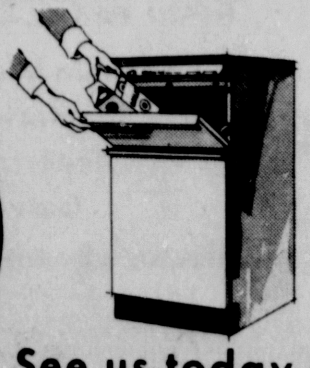

KitchenAid. TRASH COMPACTOR

Neatest way yet to unclutter your kitchen.

- Exclusive "Litter Bin"™ for loading convenience.
- Exclusive Activated Charcoal Air Filter to control odors.
- Exclusive Tilt-Away Trash Basket. Use it with or without trash bags.

See us today for details

MAC'S GOODYEAR

113 E. Main St. Phone 474-3153 D.E. McDONALD, Owner

SIDEWALK SALE!
FRIDAY JULY 13th

CARPET SAMPLES 18"x27" 2 for 96c 13"x18" 5 for 96c

FRINGED OVAL RUGS 2'x3' Regular $3.00 $1.92

BRAIDED OVAL RUGS 9'x12' Regular $69.00 $28.88

VINYL ASBESTOS FLOOR TILE
REGULAR $11.95
White Stone Pattern $4.95 Per Carton 5 Other Patterns $6.95 Per Carton

SPECIAL LOW PRICES ON ALL OF OUR
ORIENTAL RUGS

J. BORN CIRCLEVILLE FLOORS
114 W. MAIN ST. 474-7021

DON'T MISS THIS
True Value HARDWARE STORES
BARGAIN OF THE MONTH

PLUG-IN LAMP LYTER

Gives your home a lived-in look while you vacation. Set once, plug into standard outlet; it resets itself every day. Police recommended.

BANKAMERICARD MASTERCHARGE

BOYER'S HARDWARE

810 S. Court St. 474-4185

3 Persons Die In Blaze; 22 Injured

WORCESTER, Mass. (AP) — Three persons died and 22 were injured today when fire swept a five-story brick rooming house on Main Street, officials said.

Nine persons remained unaccounted for, firemen said, but a search of the structure was halted at 7 a.m. when an outside wall collapsed, injuring four firemen.

Two of the dead were identified as Alexander H. Shemeth, 60, and Walter Perkins, 53. Officials tentatively identified the third victim as Al Kathan, age unknown.

Shemeth, who was missing both hands from a previous accident, was found dead on the sidewalk outside the building. Perkins was found on the fifth floor while the fire was still in progress. The third body was found later in a third-floor apartment.

Origin of the fire was unknown, officials said, and attempts to re-enter the building would not be made until building inspectors certified it was safe.

Fifty-four persons were registered as residents of the building, according to owner Leo U. Angers of Millbury. The structure consisted of both single rooms and small apartments.

Robert Ryan Dies At 63

NEW YORK (AP) — Actor Robert Ryan, who appeared in more than 90 movies, died Wednesday in New York Hospital of cancer. He was 63.

He was hospitalized a little over a week ago. A friend said it was a recurrence of a cancer which had been arrested some years back.

Ryan's wife, whom he married in 1939, died about a year ago. Three children survive — Timothy who lives in California; Cheyney, a lecturer at Boston University and Lisa, who lives in New York.

Funeral services will be private.

Ryan recently completed a movie with Burt Lancaster, and was to have left next week for Spain to make another picture.

COMMON PLEAS COURT, PROBATE DIVISION NOTICE

All interested parties are hereby notified that the following Administrators and Guardians have filed their accounts in the Common Pleas Court, Probate Division Pickaway County, Ohio:

No. 73-25089 Dorothy B. Amann, Administratrix of the estate of Hobert Amann Jr., deceased. First, Final and Distributive Account.

No. 24390 Roseann Lowery, Guardian of the person and of the estate of Gladys K. Gannon, an incompetent person. First and Final Account.

And that said accounts will be for hearing and settlement before the Court on Monday, July 30, 1973 at 9 o'clock A.M. Exceptions to said accounts, if any, must be filed on or before July 24, 1973.

Witness my hand and the seal of said Common Pleas Court, Probate Division, Pickaway County, Ohio on this the 26th day of June, 1973.

Guy G. Cline, Judge
Common Pleas Court
Probate Division

June 28, July 5, 12, 19

NOTICE OF APPOINTMENT
No. 73-25285
Estate of Ruth G. Fitz-Gerald Deceased

Notice is hereby given that Robert R. Freda whose address is 45 Wilson Rd., Columbus, Ohio and Elizabeth Matesic, whose Post Office address is Route 1, Circleville, Ohio has been duly appointed Co-Executors of the Estate of Ruth G. Fitz-Gerald late of Pickaway County, Ohio, deceased.

Dated this 10th day of July 1973.

Guy G. Cline, Judge
Common Pleas Court
Probate Division
Pickaway County, Ohio

July 12, 19, 26

NOTICE OF PUBLIC AUCTION OF SCHOOL PROPERTY

The following described property, under the authority of R.C. 3313.41, will be sold by the Board of Education of the Westfall School District at public auction on July 21, 1973 at 2:00 P.M. at the site. (Atlanta School)

THE PROPERTY BEING DESCRIBED AS FOLLOWS

School Lot as Fenced:

Situated in the Township of Perry, County of Pickaway, State of Ohio and being a part of VMS No 6274 and bounded and described as follows: Beginning at a Railroad spike in the center line of Locust Grove-Dublin Hill Road S 32 degrees 21' W 658.72 feet distant from the intersection of the center line of the Pennsylvania Railroad and the center line of the Locust Grove-Dublin Hill Road thence S 60 degrees 00' E 116.58 feet to an iron pin; thence S 32 degrees 21' W 49.00 feet to an iron pin; thence S 60 degrees 00' E 156.00 feet to an iron pin; thence N 32 degrees 21' E 84.00 feet to an iron pin; thence S 60 degrees 19' E 406.62 feet to an iron pin; thence S 31 degrees 31' W 323.20 feet to an iron pin; thence N 59 degrees 53' W 270.85 feet to a post; thence S 33 degrees 17' W 57.63 feet to a post; thence N 59 degrees 49' W 262.48 feet to an iron pin; thence N 59 degrees 57' W 146.00 feet to an iron pin in the center line of the Locust Grove Dublin Hill Road; thence with the center line of said Road N 31 degrees 46 E 342.05 feet to the place of beginning. Containing 5.154 acres more or less. Plat of Survey Part of VMS No 6274 Perry Twp., Pickaway County, Ohio. Property to be sold subject to confirmation of sale by Westfall Board of Education.

Kenneth Reid
Clerk
Board of Education
of Westfall School
District

Dated 6-18-73
June 21, 28, July 5, 12, 19

COMMON PLEAS COURT PROBATE DIVISION NOTICE

All interested parties are hereby notified that the following Guardians, Administrators and Executors have filed their Accounts in the Common Pleas Court, Probate Division, Pickaway County, Ohio:

No. 24686 Gail W. Heffner, Guardian of the person and the estate of Laura Leota Heffner, an incompetent person. First Account.

No. 24232 Dorothy W. List, Executor of the estate of Luther J. List, deceased. First and Final Account.

No. 23887 Robert P. Williams and Donald G. Williams, Co-executors of the estate of Dord L. Williams, deceased. First and Final Account.

No. 24738 Robert H. Huffer, Guardian of the person and estate of Robert W. Ziegler, a minor. First Partial Account.

No. 24841 Sadie Irene Partee, Administratrix of the estate of Guy Partee, deceased. First and Final Account.

No. 14968 Lemuel B. Weldon, Guardian of the person and estate of David S. Courtright. Fourteenth Partial Account.

No. 25030 Esther M. Kuhn, Executrix of the estate of Leslie Hockman, deceased. First, Final and Distributive Account.

No. 25055 Frank A. Davis, Administrator of the estate of Nannie W. Davis, First and Final Account.

And that said accounts will be for hearing and settlement before the Court on Monday, August 13, 1973 at 9 o'clock A.M. Exceptions to said accounts, if any, must be filed on or before August 7, 1973.

Witness my hand and the seal of said Common Pleas Court, Probate Division, Pickaway County, Ohio on this the 10th. day of July, 1973.

Guy G. Cline, Judge
Common Pleas Court
Probate Division

July 12, 19, 26, Aug. 2

Use Executive Touch When Cleaning Home

When big business bogs down and finds too much time and energy is spent accomplishing too little, what happens? They call in an efficiency expert. As more women spend more time outside their homes in paying jobs or community service, they have less time to spend on household chores but they still want their homes to be well kept and attractive.

HOW? By taking a leaf from the efficiency expert's book. There are many time-saving technological advancements built into today's home care products — floor finishes that need no buffing and can be mopped clean without losing their shine, one-step furniture waxes that clean, protect and beautify, wall cleaners that foam the dirt away without scrubbing, fabric softeners that can be used right in the wash cycle.

But even with all this help a homemaker may still find herself breathlessly running to catch up. The modern homemaker can save time and energy by organizing herself like an executive. Here are some suggestions:

1. Make more time for yourself. Train your friends to telephone you only at certain hours. A good gimmick at your phone side is an egg timer; set yourself a time limit for routine chats and disengage yourself tactfully.

2. Improve morale by wearing something attractive when you do home chores. Jeans and a fresh shirt, leotards or a fresh-as-a-daisy shift with your hair tucked into a bright scarf.

3. Make it easy to find what you need. Have a well-organized cleaning closet. Instead of piling cleaners haphazardly on a shelf, put them on a lazy susan that revolves and brings you the cleaner you need at the touch of a finger.

4. Save steps. When you're going to clean a room or do a major chore, put everything you're going to need — sponges, cloths, cleaners — in a handy tote basket. Tuck a paper bag in the basket for litter.

5. Kiss spring-cleaning goodbye. That is an old-fashioned upheaval today's executive homemaker can happily omit. Instead rotate major cleaning projects and do one or two a month. When cleaning closets, be ruthless with old clothes that aren't being used; send them to your favorite charity. Clean closets thoroughly with particular attention to baseboards where moth larvae love to lurk. Use a reliable moth-proofer on vulnerable possessions. To keep your closets fresh-smelling all the time give them an occasional whoosh with a back-to-nature lemon air freshner.

6. Be miserly with floor wax. If you have wood floor surfaces that require a buffing wax, apply in a thin coat. Depending on traffic, two or three wax applications a year with frequent in-between buffings should keep a floor in shine. Learn the patch technique. Where traffic is extra heavy and dulls the shine, apply a patch of wax; buffing will soon make it blend with the rest of the floor.

7. Know the right product for every surface. Resilient floors need a different wax from wood floors; light colors do better with special finishes; homes with small, active children need floor finishes that hold up well under traffic. For information on what to use for what, send a postcard asking for three useful booklets; Floor Care, Funiture Care and Rug Care. Box 567R, Johnson Wax, Racine, Wis. 53403.

8. Know your surfaces. Save all tags and labels and file them in separate envelopes: FLOOR COVERING, FURNITURE, APPLIANCES, CLOTHING. Knowing the fiber content of a rug helps in knowing how to remove spots, serial numbers of appliances can save time and anguish in replacing parts or servicing.

9. For instant tidiness where there are small children who strew toys, rubbers, mittens and games around the house, have a giant straw hamper into which everything is put at tidying up time, and husbands and small fry who can't find their possessions where they left them can reclaim them from the haper. Better still, provide each child with his own straw or plastic hamper and train children to tidy up at the end of playtime by putting toys and games into the individual hampers which can be brightly decorated and lettered with the small owner's name.

10. Avoid the "I just ran out of sugar, soap, shampoo, peanut butter or whatever" syndrome by putting a blackboard or large pad of paper inside a closet door. When you open or use the last one or two of anything you habitually need in your household, list it on your master shopping list and cross out or erase when you've refilled.

11. Keep track of your family's social obligations on a large calendar mounted on a convenient wall. Note your children's parties, dentist dates, your own social obligations so you can tell at a glance where all of you are supposed to be.

12. Know your cleanup priorities. Kitchens and bathrooms need a daily going over. For easy bathroom care, use a one-cleaner-does-all-surfaces that also disinfects. In kitchens be sure no food crubs are allowed to stand. Rinse all soft drink or beer glasses after use. Give appliance surfaces and occasional cleaning-waxing treatment.

13. Make a list of non-routine chores — the "spectaculars" — like shampooing a rug or washing down the walls or removing built-up wax and do them at a one-a-month speed. You'll be surprised how they melt away when you attack them on a one-at-a-time basis instead of trying to do them all at once.

Miss, Ms., Mrs. or even Mr. — take the executive route to easy home care and have more time for enjoying life.

COMMON PLEAS COURT PROBATE DIVISION NOTICE

All interested parties are hereby notified that the following Executors have filed their inventories and appraisements in the Common Pleas Court, Probate Division, Pickaway County, Ohio:

No. 24815 Howard Koch, Executor of the estate of Edith Koch, deceased.

No. 72-24974 Robert W. Kirkpatrick, Executor of the estate of Ercell Speakman, deceased. (Amended)

No. 24830 Dorothy L. Updyke and Elsie M. Updyke, Executrices of the estate of Nellie E. Updyke, deceased.

And that said inventories and appraisements will be for hearing and settlement before the Court on Monday, July 23, 1973 at 9 o'clock A.M. Exceptions to said inventories, if any, must be filed herein on or before July 17, 1973.

Witness my hand and the seal of said Common Pleas Court, Probate Division, Pickaway County, Ohio on this the 10th. day of July, 1973.

Guy G. Cline, Judge
Common Pleas Court
Probate Division

July 12, 19

ADVERTISEMENT

Sealed proposals will be received at office of:

Thomad J. Jaynes
County Commissioners Office
Ross County Court House
Chillicothe, Ohio

Until the 31st July 1973, 10:00 A.M. local time. Proposals shall be opened immediately and read aloud, for furnishing all labor and materials for:

South Central Ohio Regional Juvenile Detention Center

at Ross County, Chillicothe, Ohio in accordance with plans and specification for the Executive Committee prepared by Prindle and Patrick - Architects: Planners, and on file in office of Ross County Auditor, Chillicothe, Ohio, Columbus Builders Exchange, Columbus, Ohio and F. W. Dodge Co., Columbus, Ohio.

Copies of Specifications and proposal blanks, together with any further information desired may be secured from office of Prindle and Patrick - Architects: Planners, upon application and deposit of check for $40.00.

Copies will be forwarded to prospective bidders upon receipt of deposit, shipping charges, collect, via Greyhound Package Express.

Deposit refunded upon return of bidding documents in good condition and with charges prepaid within ten (10) days after date proposals are opened, for prime contractors submitting bids. Those that do not submit bids forfeit their deposit unless documents returned seven days before opening of bids. Subcontractors may obtain: full refund of their deposit upon return of bidding documents in acceptable condition 48 hours prior to opening of bids, and one half of their deposit upon return up to ten days after opening of bids. No refund after this date. All bidding documents must be returned, as they remain property of Architect.

Accompany each proposal with Bid Bond in sum of 10 per cent of amount of proposal. Amount must be stated in Dollars and Cents. Contractors are advised any proposal must remain in force for period of sixty (60) calendar days after opening of proposals.

Proposals shall be sealed and addressed to:

The Executive Committee
County Commissioners Office
Ross County, Chillicothe, Ohio

The Executive Committee reserves right to reject any or all proposals, to waive irregularities, and to accept bid that embraces such combination of proposals as may promote the best interest of the Owner. Completion date of project shall be 300 days after Notice to Proceed by Owner.

July 5, 12, 19, 26

IN THE COMMON PLEAS COURT, PICKAWAY COUNTY, OHIO PROBATE DIVISION

Harry L. Margulis,
Administrator, W.W.A., of the
Estate of Audrey T. Kearns
deceased,
Plaintiff,
-vs-
Galen Kearns, et al.,
Defendants

No. 24936
NOTICE OF PUBLIC SALE

In the pursuance of the order of the Common Pleas Court of Pickaway County, Ohio, Probate Division, I will offer for sale, at public auction, on the 30th day of July, 1973, at 2:00 o'clock P.M., at the door of the Pickaway County Courthouse at Circleville, Ohio, the following described real estate:

Situated in the County of Pickaway, in the Sate of Ohio and in the City of Circleville, and bounded and described as follows:

TRACT NO. TWO: Being Lot number one hundred and twenty-one (121)according to the revised numbering of the lots of said City of Circleville, and also known as lot number twenty-six (26)in the Circleville Squaring Company's addition to the town (now city)of Circleville.

EXCEPTING THEREFROM THE FOLLOWING DESCRIBED REAL ESTATE conveyed by Rachel B. Wiegand (Weigand) widow, to the Circleville Publishing Company by warranty deed dated May 23, 1953, received for record May 25, 1953 at 2:45 P.M. and recorded in Deed Record Volume 147 at page 166:

Being fifty (50)feet off the entire rear of Lot No. 121 according to the revised number of the lots of said City of Circleville and also known as Lot No. 26 in the Circleville Squaring Companies addition to the town (now city)of Circleville, Ohio.

Said premises known as 114 Watt Street, Circleville, Ohio, appraised at Sixteen Thousand Five Hundred Dollars ($16,500 and must be sold for not less than two-thirds of the appraised value thereof.

TRACT NO. THREE: Situated in the County of Pickaway, in the State of Ohio and in the Township of Circleville, now City of Circleville, and bounded and described as follows:

Being a part of the Northwest Quarter of Section 30 in the Township No. 11, and Range No. 21, W.S., to-wit: Beginning at a point in the west right-of-way line 45 feet from the center of U.S. No. 23 (South Court Street)and the southeast corner of Robert Stevenson's tract of land; thence N. 66 degrees 12' W. 332.31 feet to an old rusted off steel post, 2" in diameter in concrete; thence S. 21 degrees 18' W. 115.64 feet to an iron pin; thence S. 66 degrees 14' E. 333.67 feet to an iron pin; thence N. 21 degrees 18' E. 110 feet (passing an iron pin 13 feet from said corner)to the beginning point, containing 0.823 acres, more or less, out of 10.899 acres and being a part of the same premises conveyed by Warranty Deed from Felix E. Smith and Helen H. Smith, his wife, to James I. Smith, Jr., dated July 27, 1951, and recorded in Deed Record Volume 144, page 230, of the deed records of Pickaway County, Ohio; also being the same premises conveyed to James H. Lynch by William Henry Jennings and Fannie Weaver Jennings, his wife, by deed dated September 17, 1892.

Said premises known as 1225 South Court Street, Circleville, Ohio, appraised at Thirty-Two Thousand Dollars ($32,000)and must be sold for not less than two-thirds of the apprased value thereof.

TRACT NO. FOUR: Being a part of Lots Nos. 350 and 351 according to the revised numbering of the lots of said City, being a rectangular tract of land situated at the Southwest corner of Franklin Street and West Area Alley, fronting 46 feet on Franklin Street and 70 feet on West Area Alley; a tract 46 feet by 33 feet being off the east end of Lot No. 351 and the adjacent tract 46 feet by 37 feet being off the east end of Lot No. 350; said tract being 46 feet by 70 feet over all.

Said premises known as 155 West Franklin Street, Circleville, Ohio, appraised at Twenty Thousand Dollars ($20,000) and must be sold for not less than two-thirds of the appraised value thereof.

Terms of sale: Ten percent (10 per cent)of the sale price for each tract must be paid to the Administrator, W.W.A., immediately after the sale and the balance of the sale price to be paid to the Administrator, W.W.A., within thirty days from the date of such sale.

HARRY L. MARGULIS,
ADMINISTRATOR, W.W.A. OF
THE ESTATE OF AUDREY T.
KEARNS, DECEASED

Margulis, Gussler, Hall
and Hosterman
Attorneys for Administrator,
W.W.A.

June 28; July 5, 12, 19, 26

DON'T DECORATE HIT OR MISS...

COORDINATE CARPET, DRAPERIES AND WALLPAPER ON THE SPOT

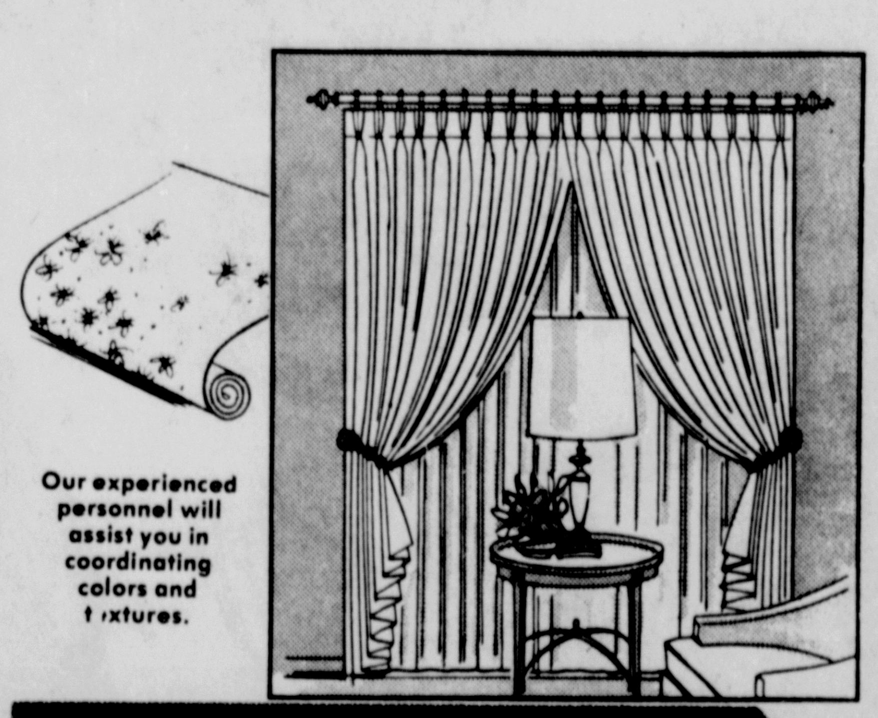

Our experienced personnel will assist you in coordinating colors and textures.

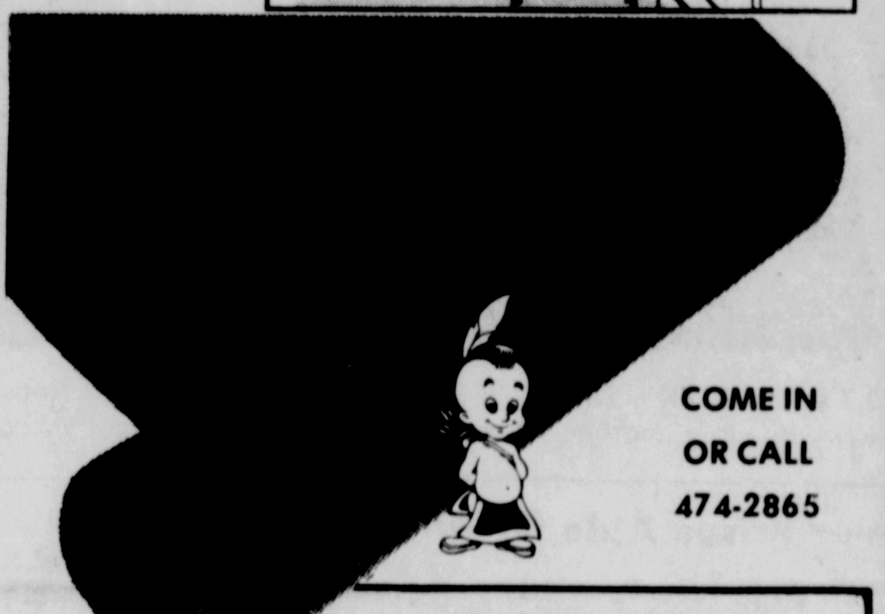

COME IN OR CALL 474-2865

USE YOUR BANKAMERICARD OR MASTER CHARGE!

WARDELL'S CARPET & RUGS

1260 N. COURT ST.

SIDEWALK SALE
FRIDAY JULY 13th

STOP BY THE BAKERY
PICK UP
DONUTS
69c doz.

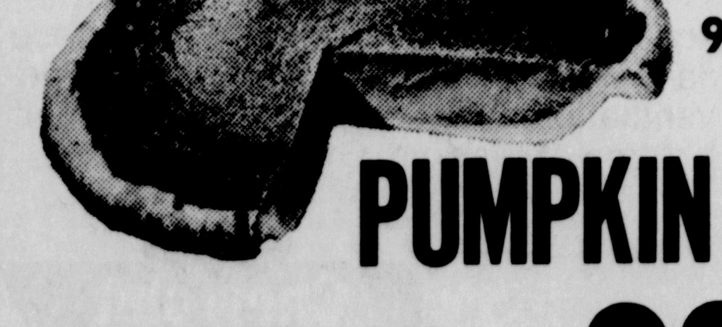

AND 9-INCH
PUMPKIN PIE

Reg. $1.25
Friday Only 99c

LINDSEY BAKE SHOP

LUMBER AND BUILDING SUPPLIES

CEILING TILE
SUSPENDED OR REGULAR... A WIDE VARIETY OF PATTERNS

PLYWOOD SHEETS
EXTERIOR AND INTERIOR GRADES

DIMENSIONAL LUMBER
2x4's — 2x6's
2x8's — 2x12's
UP TO 24'
WE DELIVER TO YOUR DOOR

FRAMING LUMBER
1x4's - 6's - 8's - 10's
UP TO 16'
IN MOST GRADES

ALL STANDARD SCREEN DOORS IN STOCK

CELLAR LUMBER CO.

766 S. PICKAWAY ST. CIRCLEVILLE PHONE 474-6052

ROYAL LOOK — Norway's Princess Maertha Louise clings to a chair at Skaugum, near Oslo, while her mother, Crown Princess Sonja beams. Princess Maertha is nearing two.

Energy Conservation Ideas Listed

WASHINGTON (AP) — Cutting back energy consumption five per cent means a little more heat this summer and a little more cold this winter, the Nixon administration says.

It means going easier on the gas pedal, avoiding "jackrabbit starts" and 70-mile-per-hour speeds on the highways. Or keeping the house darker at night and repairing leaky faucets.

There are some of the energy-saving measures suggested by a key administration energy official, Deputy Treasury Secretary William E. Simon, chairman of President Nixon's Oil Policy Committee.

Nixon urged Americans on June 29 to reduce their personal energy usage by five per cent, but suggested only a few ways how this could be achieved.

At a reporter's request, Simon asked his staff to prepare a list of ways that the average American could save energy. The compilation centers around energy conservation in the home.

For example, raising the thermostat of home air conditioners by 4 degrees will save 15 to 20 per cent in electricity, the list says. In the wintertime, dropping the thermostat four degrees can save 10 per cent in electricity.

Or, "use fans rather than air conditioning," it says.

The list suggests turning off all appliances and lights that are not needed and buying electric appliances that use less electricity.

What was meant by appliances that use less electricity was not explained, but one official said, for example, that frost-free refrigerators use more electricity than refrigerators without that convenience.

Other suggestions included reducing electric power use during peak demand periods of late afternoon and early evening; keeping heating and air conditioning equipment in good condition; removing dust from registers and ducts, and replacing and cleaning filters.

Or, repairing leaky faucets, especially hot-water faucets; using a humidifier on the furnace in the winter; making more efficient use of appliances, like washing clothes only when there is a full load.

Automobile drivers could reduce their speed from 70 to 50 miles per hour and save 20 to 25 per cent in gasoline, the list said.

"Buy cars more economical in gasoline use," because the list said, more economical cars can save 1,000 gallons of gasoline a year or $400.

In addition, as Nixon suggested in his message to Congress, the list said many Americans could avail themselves of public transportation or use car pools to commute to work.

Simon and his staff said the list does not include all suggestions for saving energy. Americans may have their own ideas, he said.

Windshield Broken With Cement

Pickaway County Sheriff's Deputies investigated a report of malicious destruction of property occurring around 2 a.m. Wednesday.

Larry R. Webb, Ashville reported someone threw cement blocks at his car windows.

Webb's auto was parked in front of his residence in Ashville when the incident occurred.

According to the report taken by Sheriff's Deputy Earl Kuhn, a cement block was thrown at the front windshield, but only shattered the glass. Glass in the rear window was completely broken out with the cement block found inside the car.

Estimated damage to the car was $180.

Quality Of Life In West Virginia Low

CHARLESTON, W. Va. (AP) — West Virginians ranks 44th among the 50 states in a study on quality of life in a survey done by the Midwest Research Institute of Kansas City, Mo.

West Virginia is one of 11 states given a substandard rating in the report. They are, in order, Georgia, Tennessee, Virginia, Arkansas, West Virginia, Louisiana, North Carolina, Kentucky, Mississippi, Alabama and South Carolina.

Attention lawnowners:

We have the cure for Sod Webworms!

It's fast. It's sure. It's easy to use. It's Scotts amazing KODE. You can treat the average size lawn with KODE in around 30 minutes. Then it's curtains for webworms — also cutworms and armyworms. Takes care of many nuisance insects too, such as ants, fleas and leafhoppers. We guarantee it.

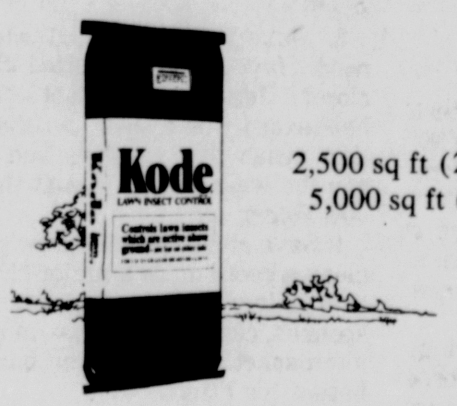

2,500 sq ft (2½ lbs) 2.95
5,000 sq ft (5 lbs) 4.95

$1 REFUND

Purchase Scotts KODE before August 27 and cut the white center section (including product name) from the front of the bag. Send it with your name and address to: Scotts, P.O. Box 2087, Rock Island, Illinois, 61206. A refund check will be sent promptly. Requests must be postmarked no later than November 1, 1973. Limit six bags per family. Offer void where prohibited, taxed or restricted.

authorized Scotts retailer

BREHMER'S GREENHOUSES
Since 1887

Former Prison Aide Given Illinois Post

SPRINGFIELD, Ill. (AP) — Tom Israel, 30, former social services director at Ohio State Penitentiary in Columbus, Ohio, was named Wednesday as warden of Menard State Penitentiary.

Israel currently is deputy superintendent of the Pennsylvania State Correctional Institution and Correctional Diagnostic and Classification Center at Huntington, Pa.

New Citizens

MASTER LARGE

Mr. and Mrs. Ralph Large (Deborah Sue McCain,) 1251 Norfolk Ave., are the parents of a 5-pound 8½-ounce son born 8:20 a.m. Wednesday in Berger Hospital.

201 LANCASTER PIKE
DAILY 10-10 SUNDAY 10-6

Instant Polaroid pictures Instant savings!

BUCKEYE MART™ OHIO'S PACESETTER FOR TOTAL SAVINGS

PRICES EFFECTIVE THRU JULY 14, 1973

SAVE 13%
Polaroid Square Shooter 2
- Electric eye, electronic shutter
- Built-in flash, uses type 88 film

26-333

Reg. $22.88
$19.88 Charge it

Polaroid guarantees every picture you take with its 420 camera. If you don't like the picture, you get another shot FREE!*

SAVE $5.09
Polaroid 420 Focused Flash
- Automatically controls exposure
- Electronic shutter, electric eye

26-344

FLASH ATTACHMENT EXTRA.

REG. $49.97
$44.88
Use your credit

*You'll receive a booklet of coupons when you purchase your camera. Each one entitles you to replace your Colorpack Land film if you judge the pictures to be unsatisfactory.

See 'em...drive 'em
BIG VALUE
Chevy Trucks at Harden Chevrolet

When you talk big value, you're talking Chevy. Double-wall toughness in cab, hood, front fenders, Fleetside pickup box and tailgate. Power ventilation. Front disc/rear drum brakes. Massive Girder Beam front suspension, leaf springs in rear. Come see, come drive these big-value Chevy pickups. Large selection in stock now. And priced to move!

Chevrolet

HARDEN CHEVROLET
WHERE IT'S A PLEASURE TO DO BUSINESS

Senate Ponders Discrimination Bill

COLUMBUS, Ohio (AP) — A bipartisan bill to prohibit discrimination in payment of wages on the basis of sex comes before the Senate today with sponsors optimistic of passage.

About 50 members of both political parties in the House and Senate are pushing the measure, which covers all employers in the state, including government. The bill passed the House May 15 by a vote of 91-2.

Under its provisions, an employer would be prohibited from discriminating against women in payment for work on jobs which require the same skills, effort and responsibility when the work is performed under similar conditions.

At its 2½-hour floor session Wednesday, senators passed six bills without significant opposition, including one by Sen. Robert E. Stockdale, R-31 Kent, to establish a Northeast Ohio Universities College of Medicine to serve Kent State and Youngstown State universities along with the University of Akron. The vote was 32-0.

In other business, the Senate Ways and Means Committee decided to yield to the House on the matter of pay raises for the governor and other officials elected statewide, and for judges throughout the state.

Chairman Michael J. Maloney, R-7 Cincinnati, said he halted hearings because Senate Democrats bogged down in a dispute among themselves and failed to attend that last committee meeting.

Some senators want to include legislators in the pay package.

Senators and representatives voted themselves a pay raise, from $12,750 to $14,000 a year, last December.

Senators approved and sent to the House a bill increasing maximum salaries for county election officials, and establishing training programs for election clerks and judges.

Under the bill, maximum salaries of board of election board members were increased from $9,600 to $12,000. In addition, the maximum per day compensation for election judges, clerks and assistant clerks was increased to $35. Before, judges and clerks earned $24 per day, and assistant clerks $18 per day during an election.

The Senate also passed and sent to the governor bills that would:

—Allow county sewer connection payments to be made in installments.

—Prohibit tampering with auto safety devices.

—Make it unnecessary for a surviving spouse to go to a courthouse to confirm an inheritence in cases where the entire estate is involved.

Jackson Rips Wheat Sale; Fears Fraud

WASHINGTON (AP) — The chairman of the Senate investigations subcommittee says he cannot accept the Justice Department's conclusion that no fraud was involved in last year's Soviet wheat sale.

"A most unfortunate series of bad decisions were made in the grain deal," Chairman Henry M. Jackson, D-Wash., said Wednesday.

"I am simply not at this time prepared to conclude that all of the bad decisions were the result of bad judgment," Jackson said. "There is the very real possibility that other factors may have been involved."

Jackson's subcommittee is probing the 425-million-bushel sale of last July and August.

Public hearings will open July 20.

The Justice Department said Wednesday its own investigation has turned up no evidence of criminal fraud.

Deputy Atty. Gen. Joseph T. Sneed also said Justice found no basis for prosecuting Continental Grain Co., one of the big firms involved in the sale, on grounds it submitted inaccurate reports to the Commodity Exchange Authority.

And Sneed refused Jackson's request to review Justice Department files in the case.

"It is this department's policy that such reports not be released," Sneed said, noting the FBI was involved in the probe.

The General Accounting Office concluded last week that the Agriculture Department mismanaged the deal. GAO held specifically that the department paid higher-than-necessary subsidies to consummate the deal.

Jackson said the GAO report confirms the subcommittee's findings.

Urge Pipeline Be Rerouted

WASHINGTON (AP) — Accusing the oil companies of creating an energy crisis, Sen. Walter F. Mondale, D-Minn., has asked the Senate to delay action on the Alaskan pipeline while studying an alternative route through Canada.

"It is my belief that a pipeline-delivery system through the Mackenzie Valley of Canada would be the most logical means of transporting North Slope oil to American markets," Mondale said Wednesday.

In his Senate speech, Mondale introduced an amendment calling for the government to immediately begin negotiating with Canada for the pipeline. The measure also would require an 11-month study by the National Academy of Sciences, comparing the economic, environmental and national-security aspects of the alternative routes.

Mondale said: "It is quite clear that there is a real connection between the nation's energy problems, the creation of that problem, and the desire by the oil industry for lucrative concessions from Congress.

"The question before us is whether we will make a major decision affecting American energy needs on the basis of adequate information, or whether we will ratify a decision made by a few huge oil companies, acquiesced to by American government agencies and never seriously tested."

There were dissenting views.

Sen. Russell B. Long, D-La., said that, if a pipeline to carry Alaskan oil passes through another country, "you can never be sure it will be made available to the United States."

Sen. Mike Gravel, D-Alaska, agreed. "It is unreasonable to assume that Canada will deny its own people oil for our benefit," he said.

Cooling Your Car

NEW YORK (AP) — If your car's temperature gauge warns of overheating this summer, pull over to the side of the road and let the engine cool, suggests the Modine Manufacturing Company, maker of automotive cooling system components. Lift the hood, and check for broken hoses or radiator leaks. A snappity-snap sound warns of a broken fan belt.

WINDSHIELDS INSTALLED
Call for Appointment
474-5631
GORDON'S
Main & Scioto Sts.

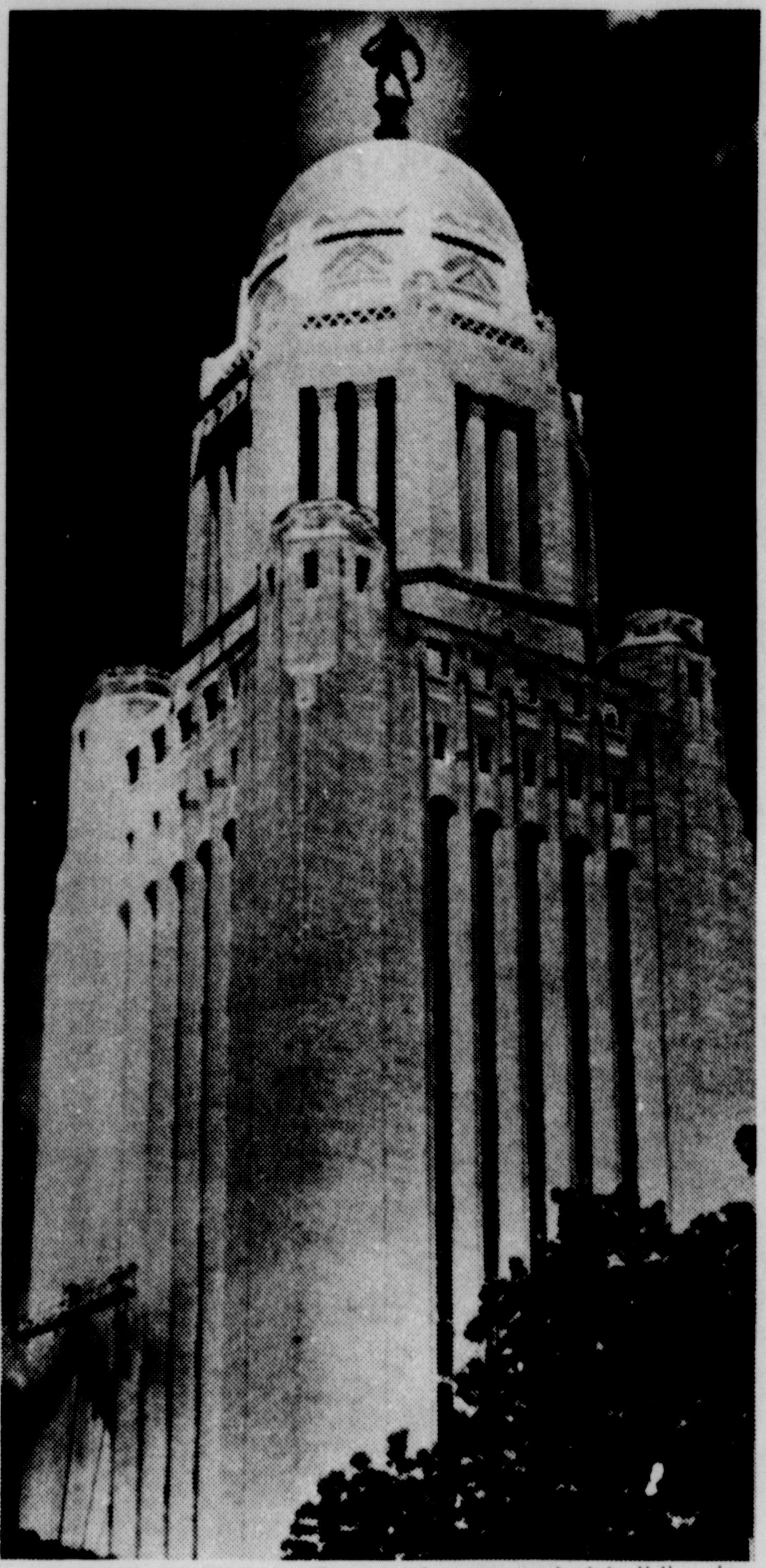

COMES CLEAN — Tower of state capitol building in Lincoln, Neb., gets a cleaning. From this angle, tower dwarfs man on scaffold who works on stone. Statue atop tower is called the sower.

Slow-Acting Virus Linked To Cancer

FORT DETRICK, Md. (AP) — A slow-acting virus that causes a neurological disease resembling multiple sclerosis in humans has been found to be the most potent virus for producing cancer in animals.

Relating this Wednesday, a top government researcher stressed that there was no evidence that the virus can cause cancer in man.

But he said that the discovery could help determine whether viruses can cause any form of human cancer, as well as provide a clue to the solution of a strange but common type of brain tumor in children called "medulla blastoma."

Dr. Donald Tower, acting director of the government's National Institute of Neurological Diseases and Stroke (NINDS) told about the discovery at a science writers seminar staged by the White House and the Health Education and Welfare Department.

Dr. Tower said the discovery was made by Dr. Richard Johnson and associates at the Johns Hopkins Medical Center, Baltimore, Md.

He said the virus has long been known to cause a human nervous system disease known as "progressive, multi-focal, leukoencephalopathy," or PML.

He said it attacks and erodes the myelin, the membrane that sheathes nerves emerging from the brain and spinal cord, which is an extension of the brain. The process is similar to that found in human multiple sclerosis, although there's still no proof the latter disease is caused by a virus, Dr. Tower said.

"When the virus is recovered from the brain of a person who has died from the disease it causes brain tumors in rabbits and guinea pigs ... (and is) ... the most potent tumor-producing virus in animals," he said.

Boyle Gets Philly Post

CINCINNATI, Ohio (AP) — Richard Boyle, curator of painting at the Cincinnati Art Museum, has resigned to accept the position of director of the Pennsylvania Academy of Fine Arts in Philadelphia.

join our peaceful Spanish revolution

We're lovers, not fighters—but we're so excited about our new AVENTURA Spanish-styled dining furniture by Keller, we can't wait to get you involved! AVENTURA is the real thing—castanet-clicking, heel-stamping, swashbuckling Spanish that can fit any size dining space from apartment ells to formal dining rooms. Even the name means "adventure"! Start your AVENTURA today . . . you'll shout Olé a lot.

AVENTURA $544 Complete 5 Piece Set China—Table With Extra Leaf—4 Chairs

Warm, rich Madera Oak with Keller's unique new SUPRO Fine Wood Finish. Seat covers in bright-hearted vinyls or Scotchgard® decorator fabrics.

MASON'S
121-125 N. COURT ST. 474-3296

WE'LL SEE YOU AT THE
SIDEWALK SALE
We Are Moving Some Of Our Merchandise From Our Landmark Store On W. Mound St. To
UPTOWN IN FRONT OF ECONOMY LOAN
WATCH FOR THE BIG SAVINGS ON
ASSORTED BLUE DENIMS
BELL BOTTOMS — WESTERN — DRESS PRINTS
Sizes 8-18
25% OFF REG. PRICE

WESTERN STYLE CUT OFF
SHORTS Reg. $3.50 . . . . $1.99

FLYING INSECT & HOUSE & GARDEN
D-CON SPRAY . . . . . ½ PRICE

GOTT 3 Gallon reg. $8.49
BEVERAGE COOLER . $4.95

METAL REG. $2.95
TOTE TRAY $2.00

50' SOAKER SPRINKLER REG. $3.65
GARDEN HOSE $2.95

75'⅝" BELTED RADIAL REG. $11.95
GARDEN HOSE $7.95

AMEBEN REG. $1.49 FOAM WEED KILLER
SUPER D WEEDONE . 99c

ROSES — FLOWERS & BULBS REG. $1.59
BONE MEAL 99c

30% OFF ON ALL PURPOSE FANS

SPECIAL
1-HOT POINT 4,000 B.T.U. Personal Porta Cool
AIR CONDITIONER
ONLY $85.95

Many Other Items Will Be Brought Up From Our Store Throughout The Day And Sold On The Sidewalk In Front Of ECONOMY LOAN
FROM
LANDMARK
ON WEST MOUND STREET
3 BLOCKS WEST OF S. COURT ST.

NO HAY SHORTAGE IN ROCKIES — Fourteen housewives of Morrison, Colo., at the foot of the Rockies, who normally do family shopping in their automobiles, hitched up their saddle horses and headed off to a local super market. The Denver area has sustained the most critical fuel shortage of any U. S. city, according to an AAA survey, with only 22 per cent of service stations operating normally.

ROYAL GREETING — Japan's Princess Nori — like any 4-year-old — crosses legs while answering teacher in Tokyo, Japan. Crown Princess Michiko stands, gloves in hand.

$1.4 Million Suit Follows Drug Raid

EDWARDSVILLE, Ill. (AP) — An Edwardsville salesman has filed a $1.4-million suit charging federal drug agents illegally raided his home and jailed him for 77 hours.

John Meiners, 27, claims agents ransacked his home without warrants. He said they knocked a hole in his living room wall, broke the front door and a window, drank his beer and stole a stereo.

The allegations were contained in a three-count complaint filed Wednesday in U.S. District Court in Springfield.

The predawn raid was carried out April 21 by agents of the Drug Abuse Law Enforcement unit based in St. Louis, Meiners said.

Meiners said that at one point an agent held a gun to his head, and some agents fired weapons outside his house.

Meiners claims in the suit that his civil rights were violated.

In addition to the $1.4 million in damages, he also asked the court to direct his name be expunged from all federal and state arrest records made during the raid.

Two couples in Collinsville have also filed suits as the result of raids by federal agents. Mr. and Mrs. Herbert Gigolotto are seeking $1 million in damages and Mr. and Mrs. Donald Askew $100,000.

Meiners decided to file suit when he began to feel the Justice Department was dragging its feet in investigating the raids, his attorney said.

Nixon Signs New Social Security Bill

WASHINGTON (AP) — The nation's 30 million recipients of Social Security can look forward to bigger monthly checks under a law signed by President Nixon.

In a statement Wednesday, Nixon said he was extremely pleased to sign the legislation, which will increase Social Security benefits by at least 5.6 per cent effective July 1, 1974.

The President termed the changes "good news for millions of our citizens."

The new law also places Social Security taxes on annual earnings of up to $12,600 effective Jan. 1.

Taxpayers' earnings up to $10,800 now are subject to the 5.85 per cent Social Security tax. A previous bill raised the maximum to $12,000 next year, but this is changed by the new law.

The White House estimated monthly benefits will increase by at least 5.6 per cent and could rise by 5.8 per cent, depending on computations of living cost increases.

Nixon said the "critical feature" of the bill "is an increase in Social Security benefits of more than 5 per cent next year in order to meet the rising costs of living.

"I have long held that Social Security cannot contribute to genuine financial security until it provides an automatic means of compensating for cost-of-living increases."

Testament Returns

KNOXVILLE, Tenn. (AP) — Sheriff Bernard Waggoner, counseling a drifter at a halfway house for alcoholics, recovered a Bible he had lost 30 years ago during World War II.

The man showed the sheriff a Bible with the name Waggoner on it. Waggoner said it was the same Bible issued to him when he entered the Army in 1943.

Waggoner said the man told him he took the Bible from the body of a dead German soldier during combat in France in 1944.

EX-POW AND BRIDE — Navy Lt. Commander Robert Deane Woods, of Adrian, Mo., and his bride, the former Sheryn Huckins of South Bend, Ind., after their wedding in the Chapel at Richards-Cebaur Air Force Base near Kansas City. Woods was a prisoner in North Vietnam for 6½ years.

SIDEWALK DAYS

20% OFF
ON ALL
LAWNMOWERS — WHEELBARROWS
PICNIC JUGS — ICE CHESTS — LAWN FURNITURE
PICNIC BASKETS — GRILLS — SWINGS
PATIO TORCHES

$5.00 OFF
ON ANY
EUREKA OR SUNBEAM SWEEPER

MOORE'S HAVE CHANGED THEIR NAME TO
HOME CENTER HARDWARE
107 E. MAIN ST. 474-3955
SENTRY HARDWARE DEALER

Fire Damages Records Hall

OVERLAND, Mo. (AP) — Fire swept through the sixth floor of the Military Personnel Record Center in this St. Louis suburb today, destroying thousands of records on pre-1960 service personnel.

Fire fighters from eight suburban companies were still battling the blaze more than nine hours after it broke out in the two-block-long structure. They reported the blaze was limited to the top floor, but water and smoke damage were spreading below.

Its cause was not immediately known.

A spokesman said the building's sixth floor contained records of Army personnel who served prior to 1960. On the fifth floor, the spokesman said, are records of Navy personnel prior to the same date.

"Whatever isn't burned is as wet as can be," said Army Col. Wesley C. Scarborough.

NOTICE
We Will
CLOSED FOR VACATION
July 14 Thru 19, 1973
Alkire's TV
474-8927
Authorized Magnavox Dealer
Magnavox Factory Authorized Service Center
158 W. Main St. Circleville, Ohio

BGW INDUSTRIES, INC.

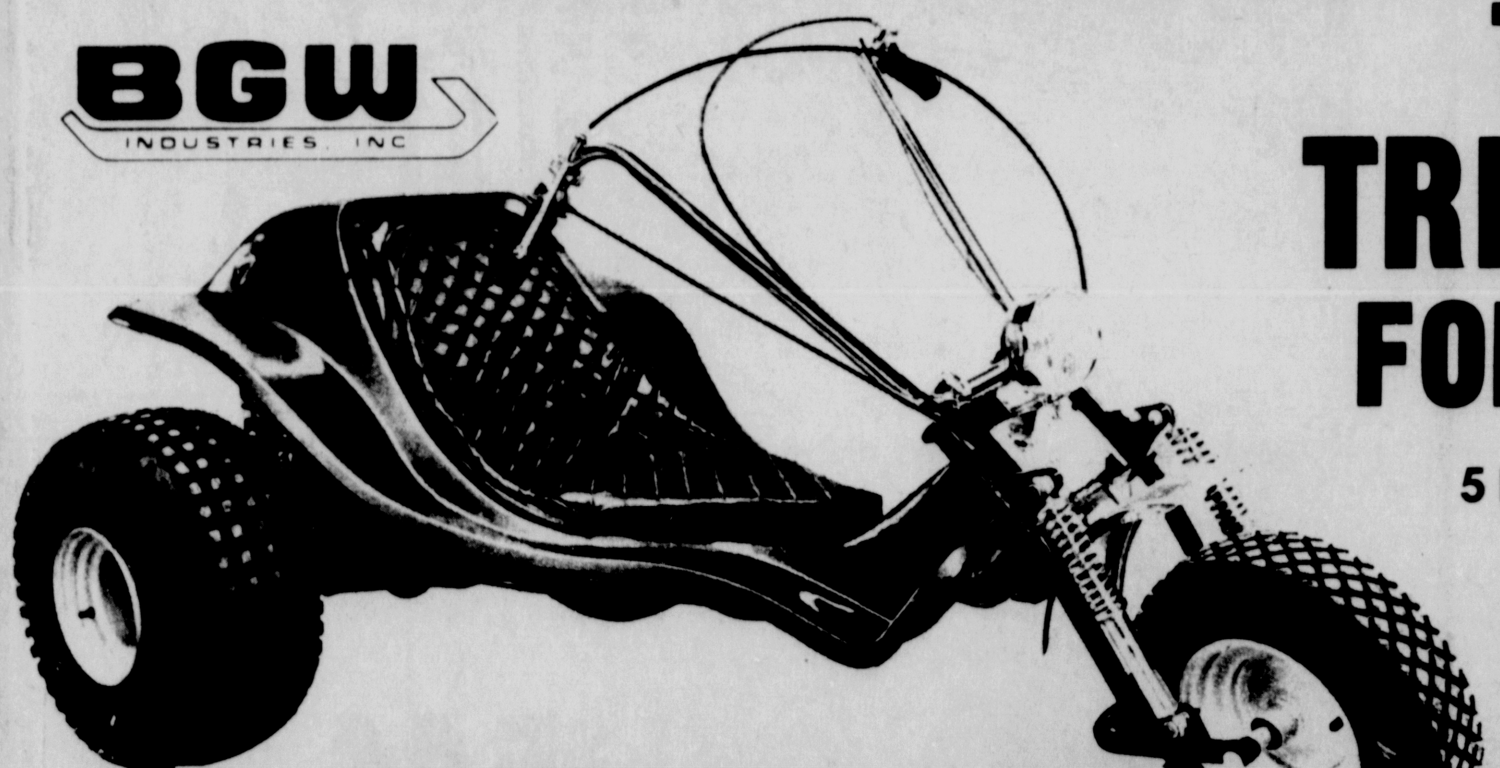

TRY TRI-ROD FOR FUN
5 HP - 8 HP - 16 HP ENGINES
HEAVY DUTY AUTOMOTIVE FRAME
STOP OUT TODAY

TRI-ROD . . . THE FIRST THREE WHEELED VEHICLE WITH A DUAL PERSONALITY. UNIQUE FULL LENGTH FIBERGLASS BODY MEANS A CLEAN, COMFORTABLE RIDE FOR FAMILY FUN. AND, AS ITS NAME IMPLIES, TRI-ROD IS ALSO A NATURAL FOR THE HOT RODDER. HERE'S WHY. LOW CENTER OF GRAVITY, WITH DESIGNED WEIGHT DISTRIBUTION. EXTRA RUGGED AUTOMOTIVE TYPE FRAME AND HEAVY DUTY DRIVE TRAIN. HUB HUGGING BEARING FOR RUGGED AXLE SUPPORT. AND MANY MORE FEATURES YOU'LL APPRECIATE ON YOUR FIRST TEST RIDE. OPTIONAL SKI ATTACHMENT MAKES TRI-ROD AN ALL SEASONS FUN MACHINE, TOO. BE SURE TO TRY TRI-ROD.

ELSEA INC.
FAMILY OUTDOOR CENTER
1211 N. COURT ST. 474-5270

CARROLL RIGHTER'S HOROSCOPE

from the Carroll Righter Institute

GENERAL TENDENCIES: A day when your keyword should be "organization" of whatever you need to put in perfect working order. You are able to expand in areas that are important to you. A full moon stimulates much activity. Avoid any arguments.

ARIES (Mar. 21 to Apr. 19) You have to be diplomatic with higher-ups today, otherwise you could have serious setbacks where career matters are concerned. Don't forget to pay an important bill. Seek good advice.

TAURUS (Apr. 20 to May 20) You have responsibilities to take before planning a trip. Try not to fall for a charmer's plan and save yourself trouble and expense. Show that you have willpower. Consult the right people.

GEMINI (May 21 to June 21) Make sure you keep promises you have made. Show that you understand your business very well. Loved one could be in a bad mood, but use tact and all is fine. Sidestep an annoying troublemaker.

MOON CHILDREN (June 22 to July 21) Have little to do with associates today, since they are in an irate mood. One in public life could oppose you now, but take it in stride. Don't take any risks. Think in a happier vein.

LEO (July 22 to Aug. 21) Although you are irate at having so much work to do, keep busy and you can gain the benefits you seek. Health treatments can improve your appearance now. Show devotion to mate.

VIRGO (Aug. 22 to Sept. 22) Make plans for inexpensive pleasure now and have more fun because you know you can afford it. Look into a new outlet that could be profitable in the future. Improve on your credit.

LIBRA (Sept. 23 to Oct. 22) There could be a serious argument at home now if you are not careful so use tact. Keep busy making necessary repairs. Not a good day to start an uptrend toward greater success.

SCORPIO (Oct. 23 to Nov. 21) Make sure that you use much care in motion and don't be belligerent with officers of the law or you could get into trouble. An ally should be treated with understanding at this time.

SAGITTARIUS (Nov. 22 to Dec. 21) Use more honest methods instead of trying to force your way into whatever you want, which would not be appreciated by others. Show others that you like them and add to happiness.

CAPRICORN (Dec. 22 to Jan. 20) You may be bitter to a good friend you feel has been disloyal, but this is not the case, so cool it. Dress well and engage in more social activity. Show more appreciation to associates.

AQUARIUS (Jan. 21 to Feb. 19) Don't think that others are imposing upon you. Keep busy by attending to the tasks ahead of you with enthusiasm. Use your finest judgment now, since your intuition is not working well.

PISCES (Feb. 20 to Mar. 20) A friend appears depressed, but this is because there are problematical matters you have no control over. Not a good day for attending group affairs. Make long-range plans for the future.

IF YOUR CHILD IS BORN TODAY . . . he or she will be a born organizer and would do well in such fields as real estate, business, merchandizing and the like. Teach early to be a good listener, otherwise your progeny could talk away many of the fine opportunities that are in this chart. Give spiritual training early in life. Don't force sports on this youngster.

"The Stars impel, they do not compel." What you make of your life is largely up to YOU!

Crossword

by THOMAS JOSEPH

ACROSS

1. Labyrinth
5. Extend credit
10. Elliptical
11. Lattice-work screen
12. Beat
13. "Guys and Dolls" author
14. Burmese knife
15. Jar part
16. Belgian resort
17. Grandiose
19. Wall St. watchdog (abbr.)
20. Garner or Flynn
21. Iranian's ancestor
22. Longing
23. Spanish article
24. Lavish party
26. Execrated (var.)
28. Altar constellation
29. Its capital is Dakar
31. Attempt
32. Mother of Julie
33. River (Sp.)
34. Pas-de- —
36. Saintly status symbol
37. Tout de suite (2 wds.)
38. Adam's grandson
39. Late
40. Raison d'—

DOWN

1. Sculptures
2. Soar; glide
3. "Old Rough and Ready"
4. B.P.O.E. member
5. Comic strip housewife
6. Sen's tithe
7. Trouble for Robert E. Lee
8. Inclined
9. Card combination
11. Pump for information
15. Trotsky
18. Corner
21. Dobbin's darling
23. Famous theatrical name
24. Political "angel" (2 wds.)
25. Printing blunders
26. Quell; quit
27. Man in stitches
29. Piquant
30. Wanton
35. Flora — fauna
36. Laughing sound

CASE LATHE
ABUT SACHEM
PANE ADHERE
ESS GUY MON
REHEAT VOID
INEE AONE
CANAL TUNED
ABET BALI
BISE OUTSET
ALT TOT BAR
REASON ELSA
ENTIRE RUED
TEENY DELE

Yesterday's Answer

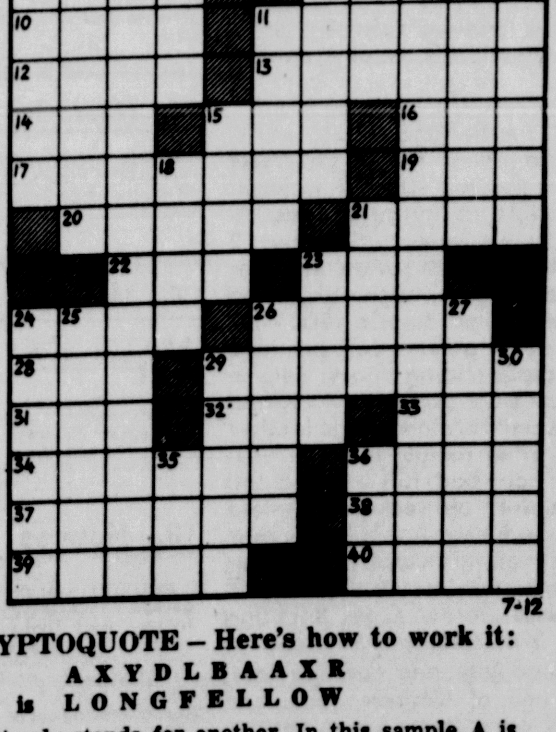

7-12

DAILY CRYPTOQUOTE – Here's how to work it:

A X Y D L B A A X R
is L O N G F E L L O W

One letter simply stands for another. In this sample A is used for the three L's, X for the two O's, etc. Single letters, apostrophes, the length and formation of the words are all hints. Each day the code letters are different.

CRYPTOQUOTES

V LASAJE MTWXHKHWJ RWT ENA MWWT HK ENA ETGA EAKE WR SHXHDHIVEHWJ.–KVUGAD QWNJKWJ

Yesterday's Cryptoquote: THERE IS OFTEN LESS DANGER IN THINGS WE FEAR THAN IN THE THINGS WE DESIRE.—JOHN C. COLLINS

(© 1973 King Features Syndicate, Inc.)

Television Schedule

THURSDAY

4:00
(4) Phil Donahue
(6) Huck and Yogi
(10) Movie
(34) Sesame Street

4:30
(4) Merv Griffin
(6) F Troop

5:00
(6) Here Come The Brides
(34) Mister Rogers

5:30
(34) Electric Co.

6:00
(4) DeMoss Report
(6) Truth or Consequences
(10) Eyewitness 90
(34) Golden Voyage

6:30
(4) NBC Nightly News
(6) ABC Evening News
(10) CBS News
(34) Garden
(10) CBS News
(34) Garden

7:00
(4) Beat the Clock
(6) News 6 Evening Report
(10) News
(34) Hathayoga

7:30
(4) Roller Jammers
(6) To Tell The Truth
(10) Wild Kingdom

8:00
(4) Helen Reddy
(6) Mod Squad
(10) The Waltons
(34) Playhouse

9:00
(4) Ironside
(6) Kung Fu
(10) Movie

9:30
(34) Just Jazz

10:00
(4) Dean Martin
(6) Streets of San Francisco
(34) American Family

11:00
(4) DeMoss Report
(6) News 6 Night Report
(10) Eyewitness Final
(34) Karate

11:30
(4) Tonight Show
(6) Dick Cavett
(10) Movie

1:00
(4) Perry Mason (BW)

THURSDAY MOVIES

4:00 (10) "No Man of Her Own"
9:00 (10) "The Guru"
11:30 (10) "Rope of Sand"

FRIDAY

4:00
(4) Phil Donahue
(6) Huck and Yogi
(10) Movie
(34) Sesame Street

4:30
(4) Merv Griffin
(6) Here Come The Brides

5:00
(34) Mister Rogers

5:30
(6) Miniature Golf
(34) Electric Co.

6:00
(4) Truth or Consequences
(10) Eyewitness 90
(34) Homewood

6:30
(4) NBC Nightly News
(6) ABC Evening News
(10) CBS News

7:00
(4) Beat the Clock
(6) News 6 Evening Report
(10) News
(34) Yoga

7:30
(4) Young Dr. Kildare
(6) To Tell The Truth
(10) The Parents Game
(34) World Press

8:00
(4) Sanford And Son
(6) Brady Bunch
(10) 60 Minutes
(34) Week In Review

8:30
(4) Little People
(6) Odd Couple
(34) Black Perspective

9:00
(4) Watergate Summary
(6) Room 222
(10) Movie
(34) Masterpiece

9:30
(6) Love Thy Neighbor

10:00
(6) Love American Style
(34) Speaking Freely

11:00
(4) DeMoss Report
(6) News 6 Night Report
(10) Eyewitness Final
(34) Karate

11:30
(4) Tonight Show
(6) Dick Cavett
(10) Movie

1:00
(4) Midnight Special

FRIDAY MOVIES

4:00 (10) "The Savage"
9:00 (4) "Any Second New"
9:00 (10) "The Proud Rebel"
11:30 (10) "The Unearthly" "Creatures of Destruction"

Views On Television

LOS ANGELES (AP) — Television, it is said, goes in cycles with different kinds of shows moving in and out of favor.

If that is true, and the short history of the medium seems to substantiate it, then we must be seeing a resurgence of situation comedy.

Quite likely in the future it will be at the expense of the police shows that grew like Topsy in the past decade.

It has been suggested that the law and order shows were a subtle reaction to the unrest of the 1960s and now that the times are quieter the public is looking for lighter entertainment.

In any case, the number of situation comedies is increased to 22 in the fall. All are a half hour except the hour-long "Love American Style."

Police shows in the upcoming season more or less hold their own—19 in all—but they still occupy the most time because all but "Adam-12" run from 60 to 90 minutes.

A major reason for the increase in comedy is that NBC took a sad look at the ratings charts and once again found itself bested by CBS. Leading the way for CBS were such shows as "All in the Family," "The Mary Tyler Moore Show," "The Bob Newhart Show" and "Maude."

NBC, on the other hand, was top-heavy with detective shows, several of which ran to 90 minutes. Yet its consistent ratings leader was the half-hour "Sanford and Son."

In the fall, NBC is making a determined effort to get back into the picture. The network is adding four new comedies, "Lotsa Luck," "Diana," "The Girl With Something Extra" and "Needles and Pins." That's in addition to "Sanford" and "The Brian Keith Show," which was formerly "The Little People."

Friday night, in fact, becomes a virtual belly-laugh battlefield. Both NBC and ABC are all comedy that night and CBS breaks the pattern at 9 p.m. for the Friday Night Movies.

On television nothing succeeds like success.

If the swing to more comedy proves successful, you can be certain that the cycle will continue to turn in that direction. And virtually the only place for movement is in the abundance of police shows.

Police Protest

CHATTANOOGA, Tenn. (AP) — Police picket lines were set up at a drive-in restaurant in a labor dispute over the use of part-time county deputies as security officers.

"The practice means putting guns and badges on civilians," said Robert Tucker, president of the Chattanooga Police Union.

The part-time deputies were replaced by regular sheriff's deputies.

Navy Growing

RIO DE JANEIRO (AP)— Brazil is expanding its naval resources by buying second-hand ships from the United States, Britain and West Germany, official sources have said.

HUBERT

Tiger — by Bud Blake

Flash Gordon — by Dan Barry

Dr. Kildare — by Ken Bald

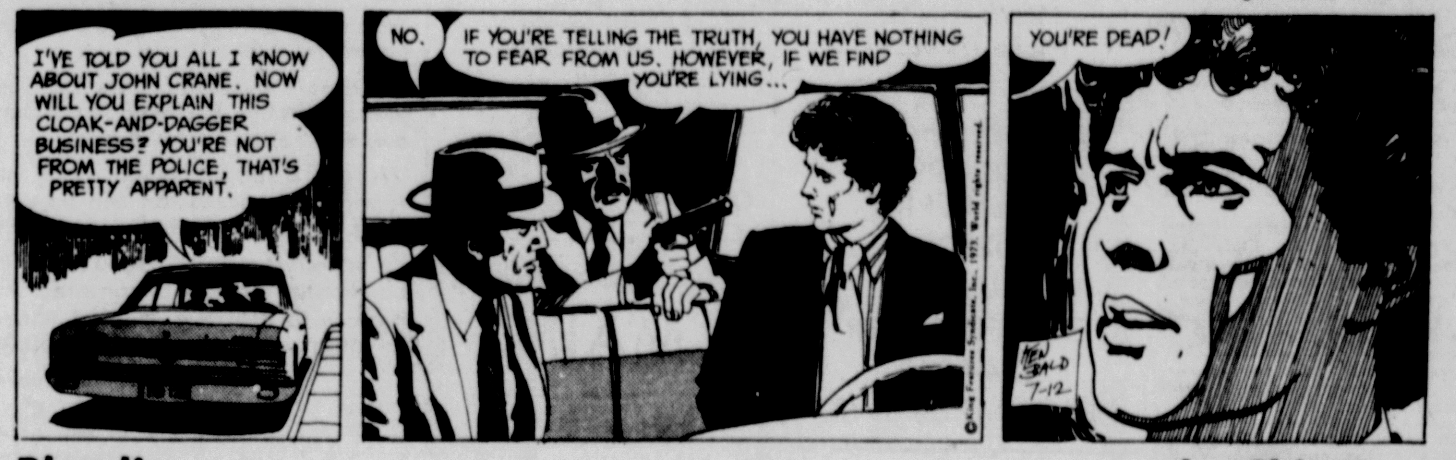

Blondie — by Chic Young

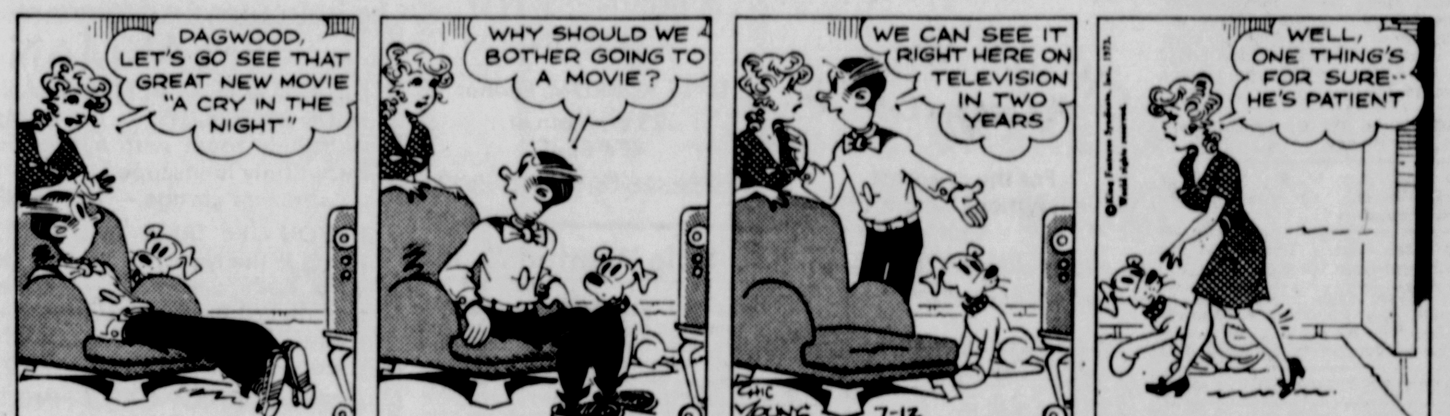

Rip Kirby — By Prentice & Dickenson

Donald Duck — by Walt Disney

Beetle Bailey — by Mort Walker

Etta Kett — by Paul Robinson

Mr. Abernathy — by Jones & Ridgeway

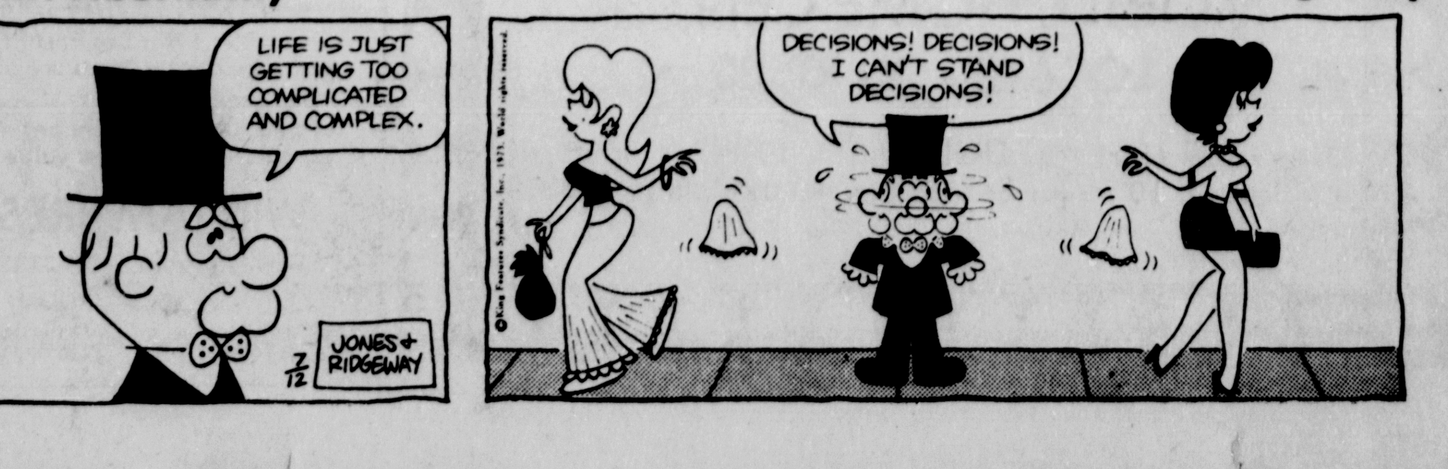

Classifieds

Phone 474-3131

Per word for 1 insertion 10c
(Minimum charges $1.25)
Per word for 3 insertions 20c
(Minimum 10 words)
Per word for 6 insertions 27c
(Minimum 10 words)
Per word for 24 insertions 64c
(4 weeks)
(Minimum 10 words)

ABOVE RATES BASED ON CONSECUTIVE DAYS

Classified word Ads will be accepted until 12 noon previous day for publication the following day. The publisher reserves the right to edit or reject any classified advertising copy.

Error in Advertising

should be reported immediately. The Circleville Herald will not be responsible for more than one incorrect insertion.

2. Special Notice

CONSIGNMENT of good quality merchandise and donations now being accepted for benefit auction for Multiple Sclerosis. Call 474-4579.

GARAGE Sale. Lots of goodies, cheap. Jim Sowers, 818 S. Pickaway St. Starts Thursday.

GARAGE Sale. Elsea Addition. Kingston Pike. Thursday, Friday, Saturday.

YARD Sale, Sat. July 14 from 9-5. Guns, knives, mowers, miscellaneous items. 330 Crites Road.

YARD Sale. Saturday and Sunday. 10 a.m. till dusk. Ceramics, dolls and yard ornaments, etc. 329 Huston St.

YARD Sale. 116 Hayward. Thurs., Friday, Saturday. Rain or shine.

FLEA Market. July 14, 15, 21, 22, 28 and 29th. Exhibitors and buyers welcome. 1 mile south of Circleville on US 23 at Pickaway Gardens.

YARD Sale. Saturday, July 14. Beginning 9 a.m. Household items, clothes, toys, antiques and many other items, plus boat, motor and trailer. 1967 16 ft. Dyanamauld completely reconditioned. Florence Stahr, Harrison Street, Laurelville, Ohio.

GARAGE Sale. On 188 at Ringgold. Thursday, Friday, Saturday. 8 - ?

YARD Sale. Saturday. 9 - 3. Rear 217 E. Main.

YARD Sale. July 12, 13, 14. Brown Street, Stoutsville.

H AND HC.B. Sales, 426 E. Union St., 474-6657. New and Used Citizen Band Radios, and accessories. Open 10:00 to 8:30 daily. Now selling Johnson, Pearce Simpson, Courier and Midland. See us for business band.

WE buy and sell antiques, one piece or estate, also appraisals. Roe Crites Antiques. 983-3621.

ETHAN Allen dresser with hanging mirror, $160. Many stero albums, $1.00 each. 474-4579.

GARAGE Sale: 108 S. Pickaway St. Begins Friday 13th until? Some antiques, dishes and pans of all kind. Real feather pillows, quilts, throw rugs, 2 GE air conditioners, 1 black and white TV.

GARAGE Sale, 337 E. Corwin (rear) Thurs. and Friday.

YARD Sale. July 14. 9 - ? East of Stoutsville on 16th road south. Miscellaneous.

YARD Sale: Wed. , Thurs., Fri.,228 Plum Street noon till 6:00.

AAUW BOOK Sale. Friday July 13, Sidewalk Sale, Columbus & Southern Ohio Electric. All types, paper backs, hard backs, condensed, encyclopedia.

YARD Sale. 359 Town Street. All week.

FOR Sale. 4 Floral Hills Cemetery lots. Save over $300.00. Call 474-5157.

ALCOHOLICS Anonymous. 474-2017.

GARAGE Sale, Thurs. and Friday 9 - 5. Corner Main & Mill, Stoutsville.

UNWANTED PREGNANCY
FOR INFORMATION IN YOUR AREA
CALL (215) 449-2006
A Woman's Choice
AMERICAN FAMILY PLANNING

A-R-T-I-S-T-S

Fine Art Wanted

National company seeks art work from artists for national exposure and sales. FREE CONSULTATION. Call Mr. Maringer collect at (513) 563-4710 or write North American Art League, 4055 Executive Park Drive, Cincinnati, Ohio 45241.

INVENTORS

WE'RE NO. 1

We will design, develop, finance and place your idea or invention, patented or unpatented, to attention of our national manufacturer clients who seek new products. Cash sale or royalties possible. Write for free literature and local consultation. IMPERIAL, 4055 Executive Park Drive, Cincinnati, Ohio 45241, or phone Mr. Pollitt collect at (513) 563-4710

4. Business Service

TREE trimming, roofing, chimney work and furnace cleaning. Free estimates, work guaranteed. Cary Blevins, 474-7863 anytime.

CEMENT CONTRACTORS. Sidewalk, patios, footings, floors. Commercial - Residential. Evenings, 983-2885, 474-2278.

TRENCHING for electric, gas and water lines. Flash Electric, Inc. 474-6275.

12. Mobile Homes

PRICE MOBILE HOME CENTER
LOCATED ON RT. 23

Five miles North of Chillicothe & 10 miles South of Circleville. 10 major brands and 40 models to choose from.

4. Business Service

E - P Electric. Industrial - Commercial Residential Wiring. 474-8378.

GEORGE W. Van Camp Co., blacktop paving contractor, Bank financing available. Call 474-3506, 474-6255.

FOR the best in trash and rubbish hauling, Residential and Commercial, Call Scioto Haulers Inc. formerly Larry's Refuse Haulers. 474-6088.

PETS boarded day, week or month, clipping and grooming. Phone for appointment. 474-4383. Kellstadt Kennels.

STEVEN'S Refuse Haulers. All types, hauling. Residential stops. $2.00 per month. 986-2865.

TREE trimming, power stump cutting, removal, spraying, firewood and roof repair. Lincoln Isaac. Phone 474-7272 or 474-5972.

SEPTIC tank and sewer cleaning. Service anywhere anytime. Lincoln Isaac. Phone 474-7272 or 474-5972.

STEVEN'S all kinds of hauling. 474-6942.

SEPTIC TANK & SEWER CLEANING SERVICE
Call Luther Isaac
474-7250

HANING'S INC.
Plumbing — Heating
Roofing — Sheet Metal
Pumps and Repair
Call Dale Conkle
158 W. Main St.
Phone 474-4651

For Any
PLASTIC PIPE
NEEDS
Call
CELLAR LUMBER
474-6052
766 S. Pickaway St.

CIRCLE VALLEY
Carpet
For the greatest enjoyment in comfort
Call
JIM MAPES
474-8121, 474-4012
or
ROY D. WARD
474-2777

4. Business Service

TERMITES and guaranteed control. Contact your reliable Kochheiser Hardware.

RESIDENTIAL, commercial and small appliance wiring. Jones Electric. 474-3376.

BANK run gravel. William A. Hoffman, Jr., 474-2002.

WRECKING. Old barns and sheds wrecked. Free estimates. Box 952, Lancaster, Ohio 43130.

RETIRING? Need additional income? Local Mobile Homes Courts. For details call Kathryn Keller, Realtor, Dayton, Ohio 513 - 274-6111.

ELECTRICAL Service. Experienced in Commercial-Residential-Industrial and Farm. Also service change overs. Reasonable rates. All work guaranteed. Harold Conrad. 474-2039.

R. E. Featheringham
Realtor and
Auctioneer
983-3051 — Ashville

KIRK'S FURNITURE
NEW HOLLAND
Open Mon., Wed., and Thurs.
Evenings till 9 P.M.

EXTERIOR-INTERIOR
DECORATING
PAINTING AND
PAPER HANGING
RICHARD
ANDERSON
FREE ESTIMATES
474-1676 Call 986-6151

MAIN GLASS
Where Glass Is
A BUSINESS, Not
A SIDELINE
DALE ANKROM, Owner
323 W. Main St.
474-8542

7. Help Wanted Gen.

WANTED. Experienced mechanic on automatic transmission and air conditioning. Good working conditions. Paid vacation. All fringe benefits. Apply in person to Tom Hill, Rod Bell Motor Sales, 586 N. Court Street.

LICENSED Administrator for local established nursing home. Reply Box 156-C c-o The Herald.

7. Help Wanted Gen.

ROUTE CARRIERS
NEEDED IMMEDIATELY
IN CIRCLEVILLE
BOYS OR GIRLS
Must Be 11 Years or Older
Call The Herald
474-3131 from 8 to 5

7. Help Wanted Gen.

WOMAN to live in, care for elderly lady. 772-4605.

UNUSUAL
OPPORTUNITY

For local man in this area to represent a nationally known oil company. This is a permanent, full-time sales position. Offers unusually high income, opportunity for advancement. Knowledge of farm and industrial machinery helpful. Special training if hired. For personal interview air mail qualification, name, address, phone number to Don Klosterman, Dept. 7TA, Box 392, Dallas, Texas 75221.

7. Help Wanted Gen.

AVON. To buy or sell write Avon Manager Marjorie Kessee, 6915 Central College Rd., New Albany, Ohio.

$150 WEEKLY possible addressing mail for firms. Begin immediately. Details-send stamped, addressed envelope Fortune Enterprises, Box 607, Canutillo, Texas, 79835.

AN AVON TERRITORY is now open in the Ringgold area. Would you like to call on AVON customers there? Call : 614-855-1028 or write Marjorie Keesee, 6915 Central College Rd., New Albany, Ohio.

WAITRESS, some experience necessary. Apply at Puckett's Hamburger Inn.

WANTED. Desk clerks. Apply in person. L K Motel.

ABLE To Work A Few Evenings A Week??? Earn $40.00 a night demonstrating toys and gifts from now until November. No investment - No experience - No delivering - No collecting - No paperwork - "NO CUSTOMERS' SERVICE CHARGES" - Car necessary. Call Rockbridge 385-3802 or write Toy Ladies Party Plan, Johnstown, Pa. 15904.

MAN 19 to 40 years of age interested in working. This man must be of high caliber as the job requires working with figures. Contact Elmer Barr, Jr. 983-2841 or 983-9907 for personal interview.

18. Houses for Sale

You Said You Wanted Out —

Why haven't you called us on this charming 3 bedroom ranch 1½ miles from Circleville. Alum. Sided, thermo windows, attached 2 car garage so reasonable 22,400.00

or our Red Brick Beauty with central air and the happiest of kitchens. 3 bedroom, carpeted livingroom, Custom draped, attached garage on large deep lot. There's a 24 ft. swimming pool installed and being used. It could be yours.

Need To Be Close To School—No streets to cross, maybe this little ranch on quiet street that doesn't need a thing is what you're looking for. All decorated from front to back, new plumbing and kitchen equipment. Well landscaped yard.

Wanted 1 handy man to work wonders. Well located older home. 9600.00

Immediate possession six big rooms. Full basement with water softener. Enclosed porch, large fenced yard. Make the owner an offer on this one.

VA for 14,700.00, seven room, new bath and furnace. It's roomy and possession can be soon. Nice porch across the front. Better check this one out.

L E School District. Ground level family room from walk out basement. 1st floor is carpeted throughout. 3 bedroom and bath with the new molded shower and tub. Big kitchen arranged with efficiency. 24,500.00

Mary Lou Brungs 474-5378

Sue E. Spires
474-2567

SPEAKMAN REALTY

L.E. VILLAGE — BETTER THAN NEW — ALL BRICK — FOUR BEDROOMS — 1½ baths — all appliances stay — family room with sliders to a redwood deck and beautifully landscaped yard — aluminum storage bldg. — attached garage — call JANE SPEAKMAN 474-2898.

IF YOU LIKE TREES AND PRETTY SCENERY you'll love living in the North end in this story and a half Cape Cod with bath and half — basement — family room paneled in Birch — carpeted — gas fireplace in living room — many appliances and draperies stay — 1 car garage — call PAULINE WOOD 474-4437.

BEEN LOOKING? CAN'T FIND IT? HERE IT IS, LOCATED ON 16th RD. — 3 bedrooms — full basement — carpet & hdwd floors — eat-in kitchen with range & plenty of cabinets — attached garage — VACANT AND PRICED LOW $20's — call JERRY EASTER 474-5394.

ARE YOU LOOKING FOR 2 plus acres, a 4 bedroom home with 2 baths — 2 w-b fireplaces — full divided basement — all carpeted except family room — 2 car garage — 1980 sq. ft. living space — call JANE SPEAKMAN 474-2898.

RADIANT WITH TASTEFUL DECORATING and the owner's pride in cleanliness — the only way to describe this 3 bedroom home in north-end — carpeted throughout — full basement — chain link fenced yard — patio with indoor-outdoor carpet and aluminum awning — YOU JUST HAVE TO SEE TO APPRECIATE — PRICED LOW $20's — call JERRY EASTER 474-5394.

S P R E A D O U T in this 2 story, 8 room home with 4 bedrooms located on N. Court St. — 1½ baths — dining room — family room — basement — gas furnace — great yard with chain link fence — 2 car detached garage — close to Recreation Area — will VA at $21,000 — call PAULINE WOOD 474-4437.

JUST LIKE NEW SINCE ITS "FACE LIFTING" — Located in North end — 3 bedrooms — NEW bath — NEW kitchen — dining room — FULL BASEMENT — carport w-storage area — wood deck in rear — just the home for the growing family in a nice location — call JANE SPEAKMAN 474-2898.

NEW LISTING — ALL BRICK — 3 bedrooms — carpeted — large covered patio — close to schools and shopping — VA $24,000 — call

Jane K. Speakman, Realtor
474-2898

18. Houses for Sale

KNOLLWOOD VILLAGE
(By Owner)

Newly remodeled 4 bedroom home. Nicholas School District. Large wooded lot, two-car garage, contemporary styled cathedral ceilings and wood burning fireplace. Large living room, dining room, recreation room, laundry room and sewing room-office. Built-in kitchen, 2½ baths. By appointment only.

474-8138

EXCEPTIONALLY SPACIOUS

for a home in this price range. Let us show you this three-bedroom home in a good northend location. Recently remodeled kitchen has pretty cabinets, good counter space and carpeting. Large carpeted living room and carpeted dining room with bay. Tiled bath and large bedroom down; two bedrooms up. Full basement, garage and deep lot. In Atwater school district and priced under $23,000. Call Jeanne Bach at 474-4134.

E. R. Bennett, Realtor
127½ E. Main Street
474-2197 474-3872

CIRCLEVILLE REALTY

NEW LISTING — 3 bedroom, living room, large kitchen & dining area, 1 car attached garage. Brick and aluminum exterior. Logan Elm Village. Priced for quick sale.

2 story home in Teays Valley District. Small stream on 1 acre lot. 3 bedrooms, kitchen, utility room, bath, living room, enclosed front porch, fenced yard, garage. Priced in the teens.

20 ACRES — 2 ponds — 2 horse barns. Walnut Township. Wide frontage.

BRICK RANCH — 3 bedrooms, 2 full baths, living room with fireplace, some carpet, paneling. Large home with lots of extras. 24' x 30' garage, 30' x 10' storage building. Mid 20's, 9 miles SE.

4 BEDROOM BI-LEVEL on large wooded lot, Dunkle Road, large living room, family room, utility room, 2½ garage with door opener, chain link fenced yard. City water and sewer.

3 ACRES — lovely, well kept 2 story with modern kitchen with dinette, formal dining room, 1½ baths, living room with fireplace, nursery, sun parlor, full basement, garage, horse barn 26' x36', 6 miles East. QUICK POSSESSION.

ATWATER SCHOOL AREA, close to shopping center, 3 bedrooms, desirable kitchen with snack bar divider, paneled dining or family room. Front living room, 2 full baths, house mostly carpeted, full basement, 2 car attached garage. NEW.

3 rooms up, 3 rooms-kitchen & bath down. Partial basement, gas forced air furnace. Large Barn. Located in Stoutsville. IMMEDIATE POSSESSION. Mid-teens.

4 ACRES in City limits. Modern home with 3 bedrooms in excellent condition. 2½ baths, family room, full basement, 2 storage buildings.

INVESTMENT PROPERTY — Double on East Union Street, 3 rooms and bath on each side. Garage. IMMEDIATE POSSESSION. Low Price.

BUILDING LOTS on 1.55 to 2 acres each just outside of Circleville. 1½ miles East in Washington Township. Public water system and taps are paid. Reasonable priced.

SOFT ICE CREAM STORE — good traffic location, includes real estate, equipment and stock. 7 room home with 2 car garage. This is a great value for under $20,000.

WILLIAM BRESLER — Realtor

152 W. Main Street 474-3795 Residence 474-5722
David Betts 474-4004
Diana Sykes 474-8458 James Hoover 474-7850
Robert F. Burton 474-7126 Gail Leist 474-4716

9. Situations Wanted

2 GIRLS need ride to South High Street Columbus. Hours 8:00 - 4:30. Call 474-2956.

10. Cars for Sale

70 CHEVY Nova SS 396, 4 speed. Sharp. Sacrifice. $1495. 983-3261.

1969 CAMARO Z 28, excellent condition. New 800 Halley Cragars and Hedders. Must sell. 983-4593.

1972 GREMLIN, take over payments. Very good condition. 474-7059.

1965 DODGE Cornet. Good condition. 474-5565 after 6:00 P.M.

1969 VOLKSWAGON squareback. A-1 condition. 611 Guilford Road. Phone 474-5896.

69 CHEVY Kingswood Estate, air and power steering, $1100.00. 65 Plymouth, 6 cyl., automatic, $250.00. 67 El Camino. Corvair, hit in front, good for parts and good engine. 983-3694.

1968 PONTIAC Lemans, good condition 474-7847.

1955 CHEVY 396 - 425 H.P. "Underdog". Call 474-7134 after 6:00. $1700.00 or best offer.

66 CHEVY carry-all, $425. 474-8060.

63 BUICK, A-1 shape, 43,000 miles. 474-2928.

1963 PONTIAC, 4 door automatic, new brakes and mufflers. 474-2267.

1969 FORD Ranchero, Sport Liner Top, low mileage, extra clean. Call 474-8912.

10. Cars for Sale

72 CUTLASS, power steering, very economical, good mechanical condition. $2700. Call 474-5459 after 5.

1967 CAMARO, 327, automatic. After 5:30. 474-2357.

10A. Motorcycles

1972 HONDA CB-350, 4 cyl. 1,000 miles. Like new. 474-8008.

HONDA Dream, 305, perfect. $350. 105 Seyfert Avenue.

HARLEY Davidson Super Glide-FX, 1200 cc sportster, mint condition. '69 Norton, Commando, 750 cc, good condition. '69 Arrow Glass boat, fully equipped, ready to go. Sell or trade. Interested parties only. 474-4669.

1969 BSA, 9,000 miles, good condition. $700.00 best offer. 474-5890.

NEWMAN Insurance Agencies, Inc. offers insurance including Medical Payments on motorcycles at Low Rates. Call 983-3211.

10B. Trucks

1971 INTERNATIONAL pick up truck, extra low mileage. 474-7924.

WRECKER '62 Chevy, 80 series, w-st air, 30,000 lb. winch. 983-2451 or 877-4209. Dick Lawless.

Read The Classifieds

32. Public Sale

PUBLIC AUCTION

TWILIGHT SALE
To Settle the Estate of Mae W. Neff
Located at 1112 S. Court Street on

Wednesday July 18, 1973

Starting at 6:00 P.M.

1 — 2 pc. nylon living room suite; 2 nylon base rockers; nylon lounge chair; sofa bed; 2 desks (1 waterfall); 3 pc. walnut bedroom suite (complete); Dixie 36" gas range; Frigidaire 14 cu. ft. refrigerator; 5 pc. dinette; Maytag washer; 23" Zenith B&W TV; footstool; end tables; floor lamp; table radio; table lamps; pictures; several odd stands; sweepers; 2 window fans; bedding; hand tools; step ladders; jars; cold packer; dishes; cookware and miscellaneous.

ANTIQUES

Depression glass; fruit jars; night stand; sewing machine; plank bottom chairs; jugs.

Auctioneers Note: This furniture is in excellent condition.

Robert Huffer: Attorney
Loren E. Neff: Executor
Phone: 474-5996 — Circleville, Ohio

Auctioneer: Jim Ford
Phone: 474-4581 — Circleville, Ohio

PUBLIC AUCTION

Saturday July 14, 1973

Starting at 1:00 P.M.

Located 4 miles Southwest of Circleville, Ohio and 2 miles South of State Route 22 on the corner of No. 104 and Canal Road near Brooks-Yates School.

We have sold our farm and will sell at auction the following: Hot Point refrigerator, Westinghouse electric stove, washer and dryer (Norge); living room suite; swivel chair; 23-in. Early American television; 2 bedroom outfits; buffet; old chest of drawers; old Martha Washington rocker; coffee table; old stands; 9x12 rug; portable Singer sewing machine; typewriter; Hoover sweeper; women's clothing of all kinds; over 100 salt and pepper shakers (collectors items); glass jars; silverware; lamps of all kinds; 1 kerosene lamp; work tables; electric cooking utensils; fans; new electric heater; about 1 ton or more cast iron; 1 ton or more of scrap iron of all kinds.

Auctioneer's Note: There are many small items too numerous to mention.

OWNERS:

Turney and Florence Owens

Phone: 474-4673 Circleville, Ohio

Auctioneer: Jim Ford
Phone: 474-4581 Circleville, Ohio

Public Auction
Saturday July — 28 — 73

Starting At 11:00 A.M.
Real Estate to Sell at 1:00 P.M.
To Settle the Estate of Anna E. Sowers

Located 13 miles West of Circleville, Ohio, 3 miles East of New Holland, Ohio, approx. 1½ miles off of State Route No. 22 on the Dublin Hill Rd. just a few miles from Deer Creek Reservoir.

Farm consisting of 98 acres more or less, all tillable. Fences above average. This farm lies in four (4) large fields with a six (6) room modern house and bath including a large family room which has recently been added. Barns and outbuildings are fair. This farm has been appraised at $550.00 per acre and cannot sell for less than two-thirds of appraised value. Buyer will receive landlord's share of soya bean crop and be responsible for landlord's usual expenses related thereto.

Open for inspection Sunday July 22nd 2:00 to 4:00 P.M.

PERSONAL PROPERTY AND MISC.

G.E. frostfree refrigerator (like new); Magic Chef gas range; True Cold upright freezer; Maytag wringer washer; Whirlpool dryer; 2-large coppertone utility cupboards; 3-large steel storage shelves; Rainbow sweeper (like new); 2 pc. living room suite; 3 pc. blonde bedroom suite complete; 2 twin beds (like new); Lane cedar chest; ranch oak coffee table and 2 end tables; large chair; 2-5 pc. dinette sets; 7 pc. maple dinettes; desk; portable record player; G.E. portable T.V; 2 recliners; bookcase with glass sliding doors; Seigler oil burner; warm morning oil burner; 2-oval rugs 7'x9' and 12'x12'; 9x15 carpet; several small braided rugs;leather couch and chair;pole lamps and other lamps; large mirror; portable Singer sewing machine; baby bed; full size bed and chest; full size bed and dresser; buffet; old rocker; complete set Bible story books; complete set Bible encyclopedia sets; law book (new) card table; metal wardrobe;clothes hampers; complete set of Lifetime stainless steel pans; old high chair; kitchen stool; pictures; throw rugs; 8-folding Cosco chairs; radio; hairdryer; picnic table; lawn chairs; glider; 2-milk cans; old fashioned jars and canning jars; misc. hand tools; a complete line of kitchen ware; bed clothing; knick-knacks and many other items too numerous to mention.

STRAW AND MISC.

50 bales of straw; 3-hog feeders; 3 pig feeders; hog boxes; fountain; hens laying nests; garbage cans; Rubber Maid fence.

Lunch will be served.

Robert H. Huffer, Executor
Huffer and Huffer Co. L.P.A. — Attorneys at Law
Box 464 Circleville, Ohio — Phone 474-2179
Auctioneer: James W. Ford
Phone: 474-4581 Circleville, Ohio

11A. Auto Parts

FAST SERVICE FOR
ALL YOUR AUTOMOTIVE
NEEDS AT
CIRCLE AUTO PARTS
474-3261
123 E. FRANKLIN ST.

DISCONTINUED
DESIGN TIRES
USED,
TAKE OFFS
Over 170 tires in stock. White walls, black walls, any size.
SAVE UP TO
50 PCT. OFF
FIRESTONE STORES
114 S. Scioto St.
474-3115

12. Mobile Homes

NEWMAN Insurance Agencies, Inc. offers broad form insurance at Low Rates on mobile homes. Call 983-3211.

FOR Sale. Windsor mobile home. 10 x 60 with tip out. Furnished or unfurnished. Skirting and utility shed. Set up at Lockbourne Lodge. Phone 983-4126.

RENT. Lot for trailer, equipped to set up. 474-6867.

FOR Rent. 1 bedroom trailer in Tarlton. $65.00 including utilities. 474-5064.

1971 DETROITER 2 bedroom, 12x60. Must sacrifice, $4500.00. 983-3694.

12A. Boats & Campers

FOR Sale. "66" Beeline Camper, self contained, good condition. $750. See at 214 Houston Street.

1971 TRI-HAUL with 50 h.p. Evinrude, approximate ten hours, all skiing and safety equipment. 983-2451 or 877-4209. Dick Lawless.

16' LYMAN with 40 horse motor and trailer. 474-7048.

MOTOR homes, Fifth Wheel travel trailers, and truck campers, price and quality unbeatable. Tagg Camper Sales, Route 23, South.

SOUTHERN Ohio Camping Center, Kingston, Ohio, 642-5353. Bravo, Prowler, Skamper, several 1973 models on display. Travel trailers, fold down and truck campers. Several reservations still available for fold down campers. Camp ground guides and accessories. Open 10 a.m. to 6 p.m. daily.

13. Apts. for Rent

LOWER apartment. 5 rooms with bath Utilities paid. No pets. 474-6439.

FURNISHED. 3 large rooms, bath, storage, air conditioner. Upper. 474-2514.

FOR RENT

Nearly New 2 Bedroom Apts. Immediate Occupancy — 1½ Baths — Full Carpet — Full Maintenance — Self Clean Range — Dishwasher — Refrigerator — Freezer — Disposal — Full A-C.

VALHALLA APTS
Lewis Ave. and
N. Pickaway St.
Call 8:00-4:30—474-3914
Eve., Sat. & Sun.—474-1245

TIRED OF THE
"AVERAGE"
UNINTERESTING
APARTMENT?

Why not try something tastefully different. Extra large bedroom, open wrought iron stairway, authentic beamed ceiling downstairs, large covered patio. Smallest thing in the apartment is the rent.

Ashville Area — 983-2478
or Columbus 1-267-1926

14. Houses for Rent

REDECORATED, 7 large rooms, porch, nice yard. $135.00. 474-8916.

15. Sleeping Rooms

ROOMS by day or week. 474-9055.

MOTEL by the week. 1014 N. Court St. 474-3467.

SLEEPING room for gentleman. Private entrance. 711 N. Court. 474-2285.

16. Misc. for Rent

3 LARGE rooms, ideal for beauty shop, real estate, insurance office, etc. Off street parking. Close downtown. 474-4226.

17. Wanted to Rent

NEED 1 bedroom apartment. References. 474-7511, extension 201 after 5.

YOUNG mature couple would like to rent small house in Ashville area. Phone 474-6638 or 868-8488.

18. Houses for Sale

3 BEDROOM home with attached garage, complete carpeting, patio and fence. Nice neighborhood near schools. 474-7048 after 5.

MT. STERLING. Clarks Run Road. 2 acres. 3 bedroom ranch, 1½ baths. Owner moving out of state. $34,900. 1-869-2457.

MODERN 3 bedroom home, fully carpeted, full basement, breezeway, 1 car garage, natural gas, ½ acre lot. 3 miles east of Circleville in Logan Elm School District. 474-7183.

$6,250 is the sale price for this four-room house with bath and furnace near Hargus Lake. Call Jim Ford at 474-4581. E. R. Bennett, Realtor.

FOR Sale by Owner: 3 bedroom, 1½ baths, large living room and entrance hall, paneled family room with w.b. fireplace. Large kitchen with built ins and dining area. Basement with ½ bath, covered patio, 2 car garage, central air, situated on ½ acre well landscaped, carpet and other extras. Shown by appointment. Call 495-5105.

18. Houses for Sale

BY Owner. 3 years old, 3 bedroom ranch on .7 acre. Large built in kitchen, patio with gas grill. Family room with beamed ceiling. Wall to wall carpet. $30,900. By appointment. 474-7286.

SPECIAL FINANCING

This well preserved 10 room home with large entrance hall and attractive stairway, basement. 3 car garage. Mobile home on lot for relatives or income. All for only $27,000.

JANE BARR, 474-4171
CHARLES RADCLIFF, 474-4996
HOWARD WEAVER, 474-6536
JIM SCHLEGLER, 474-8275

EVANS REALTY
121 E. Main St. — Circleville
JOHN A. EVANS, Realtor
Office & Residence 474-4266

TRULY A FAMILY HOME — Ideal inside arrangements and plenty of yard with delightful trees — shade and fruit. 4 bdr two complete ceramic baths — separate dining room — w-b fireplace — specially large kitchen — game room w-bar — 2 car att. garage — enclosed breezeway — A pleasure to show you this well maintained property. Shown by appointment.

Hatfield Realty
103 E. Main St. 474-6294
Circleville, O.
Sales Associates:
Marjorie Spalding 474-5204
Dwight Grubb 474-4941
Wayne Hatfield 474-6902
Jerry Leist 474-2673

New Listing: One acre plus in Washington Twp. — fully improved with Mobile 3 bdr one and half baths, 22x26 detached garage — Good area.

14x64 — two bdr deluxe mobile home — Raised living room, all built in kitchen — drapes and carpeting and furniture. Show at your convenience.

Downtown Location — two bdr bath and half home with formal dining room — Good deep lot — alum siding — Good sturdy home in good condition — Show at your convenience.

Northend property with older two bdr home — full bath — gas furnace — and additional 3 room cottage — The price has recently been reduced.

13 acres bare ground — Teays Valley school district — Have survey at our office.

Hatfield Realty
103 E. Main St.
Dial 474-6294
Circleville, Ohio
Sales Associates:
Marjorie Spalding 474-5204
Dwight Grubb 474-4941
Wayne Hatfield 474-6902
Jerry Leist 474-2673

19. Farms for Sale

LIST your farms with George C. Barnes, Realtor, 474-5275.

REPONSIBLE couple wants to buy, rent or lease small farm with 3 bedroom modern house with full basement. Please reply T-Sgt. Lynn R. Hupp, 4 White Birch PAFB, New Hampshire 03801 or call 1-603-436-3422.

TO settle estate. Level 169 acre productive grain farm on hardtop road. 8 miles south west of Circleville. Modern house, ample water supply. $750 per acre. Phone 474-3241, 474-2905, 474-4910.

40ACRES, more or less, vacant land, pond, stream. Pickaway Township. George C. Barnes, Realtor. 474-5275.

11½ ACRES
MORE OR LESS
JACKSON TWP.
WACKER REALTY, INC.
BRANCH OFFICE
O. F. GUENTHER, MANAGER
MARY V. GUENTHER, ASSOCIATE
474-8641

20. Lots for Sale

5.14 ACRES. ½ mile north west Ringgold. 986-5835.

21. Real Estate

BUY SELL TRADE, George C. Barnes, Realtor. 474-5275.

CURTIS W. HIX
R. E. BROKER AND AUCTIONEER
Sales Personnel
W. E. Clark — 474-4200
Office 228½ N. Court St.

W. D. HEISKELL & Son
Realtors
123 South Court St.
474-8848 (Office)
474-7144 (Residence)
Larry McFadden — 474-3995
Ruth McFadden — 474-3995
Charles Rose — 986-6584
Chas. H. Steinhauser 474-5075

24. Misc. for Sale

NEW Furniture prices are so high, and since I've sold over $4,000,000 worth, and am asked all the time to get furniture for old customers, I've decided to take one or two customers a week to wholesale house, help them select and save them a bundle of money, and make a little myself. Interested? Phone Bob Griffith 474-8616.

SUZUKI 400, 1973 trail bike — take over payments. New western saddle with 2 bridles. Sale or trade. 215 N. Pickaway St.

G.E. AIR conditioner, 18,000 BTU in excellent condition. Used only one summer. Also lawn building for sale. Call 474-5909.

MINI bike, like new, priced reasonable. 474-6606.

2, SCHWINN Sting-Ray girl's bikes, good condition. 474-7095.

CLEAN carpets with ease. Blue Lustre makes the job a breeze. Rent electric shampooer $1.00. Bingman's.

4 ROOMS used furniture. Reasonable. See at 1130 S. Court. 474-7047.

WE still have lots of car parts left. Check us at Barthelmas Auto Parts, 582 E. Main St. 474-4028.

BUNK beds, complete. $88.00. Knopf's, corner of Main and Scioto.

7 PIECE living room suite. $149.95. Knopf's, corner of Main and Scioto.

INSTALLER has excess rolls of nylon and acrilan. $3.00 per yard installed. Terms available. 474-4940.

FINAL days of our big remodeling sale. Large selection of living room, bedroom suites, bedding, dinettes and other items left. Everything priced to sell. Knopf's, corner of Main and Scioto.

DIAMONDS are a girl's best friend until she finds Blue Lustre for cleaning carpets. Rent electric shampooer $1.00. G. C. Murphy Co.

GAS range, like new, $100.00. Dinnette set, $15.00. Small gas heater, $25.00. Older gas range, $10.00. Call 474-1265 after 5:00.

1973 Eureka upright sweeper new model, slightly scratched in shipping (only 5 available) Reduced to only $39.90 cash or terms available.
Phone 474-7635

Vacuum Sweeper tank type brand new with shampoo, attachments $21.00
Phone 474-7635

New Zig Zag Sewing Machine (left in layaway) 4 available built in controls to buttonhole, sew on buttons, write names & fancy stitch. In walnut only $35.00 cash or terms available.
Phone 474-7635

MAYTAG
Sales and Service
MAC'S
113 E. Main

SEWING MACHINE SERVICE, ALL MAKES, CLEAN, OIL & SET TENSION. $5.99 IN HOME. PARTS AVAILABLE. ELECTRO-GRAND CO.
Phone 474-7635

Good Used Desks
For Sale

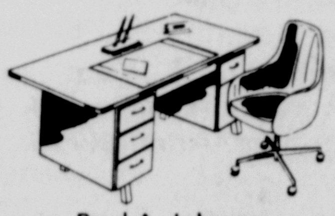

Paul A. Johnson
Office Equipment
124 S. Court
474-2680

26. Wanted to Buy

FEEDER Shoats 80 to 150 lbs. Any amount 474-5646.

IMMEDIATE cash for reconditionable used furniture. Phone 474-8616.

27. Pets

3 COLLIE puppies (male) $75.00. Columbus, 888-0895.

PROFESSIONAL clipping and grooming, all breeds. Expert care. 474-7718.

FOR Sale. Registered Toy Fox Terriers. 474-3040.

MOATS Aquarium. Tropical fish, aquariums, and supplies. 226 Watt. 474-6414.

PUREBRED Dalmatian pups, 4 males, 9 weeks old. 655-2619.

29. Produce - Seeds

EXCELLENT hay. .60 cents a bale. Call 474-3259.

SWEET Corn and Home grown green beans. Rhoads Farm Market, Route 56 east.

15 BUSHEL of certified soy bean seed. 474-5882.

CONRAD'S Gardens. Pick your own green beans and cabbage, ½ mile from Ringgold on Ringgold Northern Road. 474-3988.

30. Livestock

WANTED: Dead walnut trees and limbs. $40 per ton delivered Baltimore, Ohio. Also weathered barn boards. P.O. Box 952, Lancaster, Ohio 43130.

EDWARD'S Custom Butchering and process for freezer. Smoked meat. 385-3025 Logan.

35. Music Instruments

PARADE drum, $50. Used 2 years. 474-5013.

CORNET B Flat Al Hirt Special. Excellent condition. Stella student guitar with case. Excellent condition. 474-8008.

Career Switch Is Profitable

NEW YORK (AP) — For author Robert Kimmel Smith, 39 is a lucky number.

Smith, a relaxed, talkative, 42-year-old, recalls that despite a successful career in advertising he decided the year he turned 39, "This is it. I've got to see if I can sit at a typewriter and create something from my own thoughts."

Getting out of the ad agency that he operated with a couple of other men, Smith says, "I decided to take a year and see if I could write. I had a wife and two children, but I also had a little money set aside and I figured that when that ran out I'd go back to ad work if I had to."

Eleven months later, Smith had finished and sold his first novel, a suspense story called "Ransom." The black-bearded, modishly-dressed writer says, "The book sold okay and with the money I got from it I kept on going, kept on writing."

Smith wrote a children's book next — "It didn't make much money" — then turned to another suspense novel, going so far as to research and plot it before deciding, "I didn't want to write about the dark side of human beings. I'm an outgoing, happy person."

An aunt who liked to knit gave him the idea for his next and latest novel, "Sadie Shapiro's Knitting Book." Smith describes the oddly-titled book as "an offbeat novel about a 72 or 75-year-old woman — she is't sure — who refuses to be defeated. She is the world's greatest knitter and the world's slowest jogger.

"After having her knitting patterns published, Sadie gets on a TV talk show and is an absolute smash. She's in such great demand that she becomes the world's first knitting superstar."

Smith, who spent about eight months writing "Sadie," says the book is selling well enough "so that I'm making enough money to support myself and my family while writing. 'Sadie' is going to set me up in the writing business."

Smith, who lives in Brooklyn, says he starts writing "as soon as my wife, a literary agent, leaves for work in the morning and the kids go to school. I'll work — with a TV and lunch break at noon — until the kids come home. If I'm really going though, I tell the kids to get lost and keep on going but that doesn't happen very often. Those are rare days when it's really flowing, maybe two a month."

Currently at work on another novel, Smith prefers not to discuss it other than to say, "It's going to be funny, and warm and offbeat. And, as far as I'm concerned, that sort of writing is going to be my bag from now on."

California Mine Produces Benitoite, Rarest Gem

COALINGA, Calif. (AP) — More than 4,500 feet up in an arid treeless part of the San Benito Mountains in Central California an openface mine produces the rarest gem in the world: benitoite.

If rarity set the price of gems rather than demand benitoite would probably be worth more than diamonds.

Benitoite is a delicate cornflower blue crystal found only in the San Benito Mountains range north of here.

The stone, currently mined by two Fresno men, was mathematically determined to exist long before it was found in nature. Because of its solitary location, it might have remained forever an equation if a prospector searching for mercury near the San Benito River headwaters in the early 1900s the San Benito River headwaters in the early 1900s hadn't stumbled across the embedded.

At first the stones were believed to be sapphires, and many were sold as such. Finally in 1907 a San Francisco jeweler ran a series of tests on the stones, and a new gem find was announced.

The major disadvantage of a benitoite is its softness. Rated at only 6.5 on a hardness scale, compared to 10 for a diamond, the fragile benitoite can be chipped or broken by an accidental bump. This softness makes it a poor risk for mounting in a ring.

"But for any other use, where it won't get bumped, it makes a beautiful jewel," says William Forrest, one of the miners who pulls the blue stones from the earth. He and his partner, Elvis "Buzz" Gray, are patiently reworking the mine using a bulldozer to open the ground and then carefully blasting the stones out.

Ever since its discovery 65 years ago, the mine has been worked spasmodically by various men, none of whom made a fortune.

Forrest and Gray, both expert gemologists, took over the lease about six years ago and spend only a part of their time there searching for the stones.

"The stone is so rare that most people just don't know about it, so there isn't much demand except as collector's items," Forrest said. "And even if there was a demand the quantity just isn't there to answer it."

The fire and dispersion of benitoite is very close to that of a diamond, masked only slightly by the blue color.

The largest stone ever faceted weighed slightly over nine carats. Most others are less than one carat, with two carats or over considered very rare. Forrest estimated that a good one-carat stone would sell for around $200.

Nutrition Considered

NEW YORK (AP) — Nutrition ranks second only to price as a food-buying consideration, according to an in-depth study of homemaker attitudes conducted by Hoffmann-La Roche Inc.

The study also indicated that the homemaker believes that breakfast is the most important meal — and the meal that most needs nutritional improvement.

The research was based on a series of panel discussions involving women whose ages, educations and incomes varied widely.

"The study focused on the homemaker because she purchases about 90 per cent of the food products, and is chiefly responsible for preparing and distributing food to her family," said John W. Gage, food nutrition marketing manager.

Something To Yodel About

WALTHAM, Mass. (AP) — A rarity in the United States is a beautiful Swiss girl who can yodel.

A national search is being held for beauties of Swiss descent by producers of a Swiss beverage, Rivella. The firm wants girls to make yodeling appearances in connection with the introduction of the product in this country.

A Cat's Life Is Not So Bad

MIAMI BEACH (AP) — A $500 jeweled crown and mink cape were among the adornments bestowed on Shyanara, the nation's No. 1 Glamor Kitty. The cat, one of some 30 million in the U.S. and among more than 20,000 to compete for the national honors, was crowned recently at the Eighth Annual Glamor Kitty Contest here.

Shyanara rose to fame after being purchased by her owner, Robert Dombrowski of San Antonio, Tex., for $1.50 in Korean yen three years ago while he was stationed in Korea.

The All-American Glamor Kitty contest is sponsored annually by Waverly Mineral Products Co., Philadelphia.

Don't Throw That Rice

MANILA (AP) — Church authorities here appealed to the nation not to throw rice at weddings.

To prevent a shortage of the grain, the government announced it was importing $100 million worth of rice this year.

No statistics could be found on how much is wasted at weddings.

Phone Strike Set Monday

MARION, Ohio (AP) — Communications Workers of American have set a 6 a.m. Monday strike deadline in their contract dispute with the General Telephone Co. of Ohio.

Union and company officials have been meeting with a federal mediator since the union's contract expired July 6.

Tom Ryan, a union spokesman, said negotiations were to continue today. He said no progress has been made in the talks so far.

The strike would affect about 2,800 telephone operators, linemen, and clerks in nine CWA locals throughout the state, he said.

General Telephone serves 308,000 subscribers in 70 Ohio counties.

A company spokesman said management personnel would man service operations if a strike is called.

Court OKs Dismissal Of Teachers

CINCINNATI, Ohio (AP)— The 6th U.S. Circuit Court of Appeals today dismissed a lower court order that had barred a Michigan college from firing striking teachers.

A three-judge panel ruled that the injunction against Lake Michigan College, Benton Harbor, Mich., was "imprudently entered and constituted an abuse of discretion."

Fifty teachers struck the college last February in a contract dispute. They were fired, and replacements hired. Last May U.S. Dist. Judge Noel Fox issued the injunction against the college and ordered the teachers reinstated.

The appellate court said the injunction should not have been entered because at the time it was invoked a hearing before the state employment commission had not yet been held.

Since the decision was appealed by the college a staying order had been in effect until today's decision.

The teachers were represented by the Lake Michigan College Federation of Teachers.

The golden-mantled squirrel spends most of its life sleeping. Even after seven months of hibernation, it rises for "breakfast" late in the morning.

Southeastern Alberta and southwestern Saskatchewan experience the driest conditions on the Canadian prairies.

Use The Classifieds

JIM HAS FURNITURE BUYS
For The
SIDEWALK SALE!

EARLY AMERICAN
LAMPS $8.95 Up

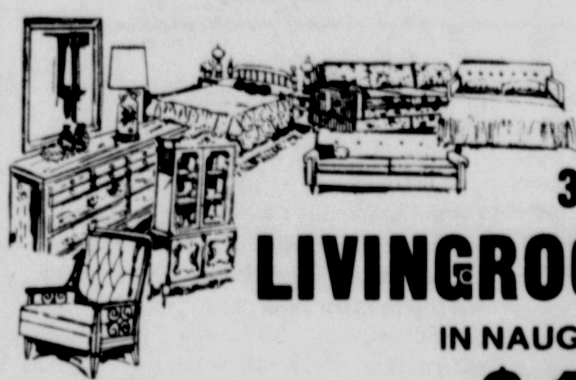

3 PC. SPANISH
LIVINGROOM SUITE
IN NAUGAHYDE
REG. $179.95 one day only $159.95

SPANISH
DINETTE SET reg. $169.95 $159.95

EARLY AMERICAN
SEWING BASKETS and MAGAZINE BASKETS
are reduced to bargain prices

FORD FURNITURE
115 W. Main St.

SIDEWALK SALE!

A BEVY OF PORTABLE TELEVISION BUYS

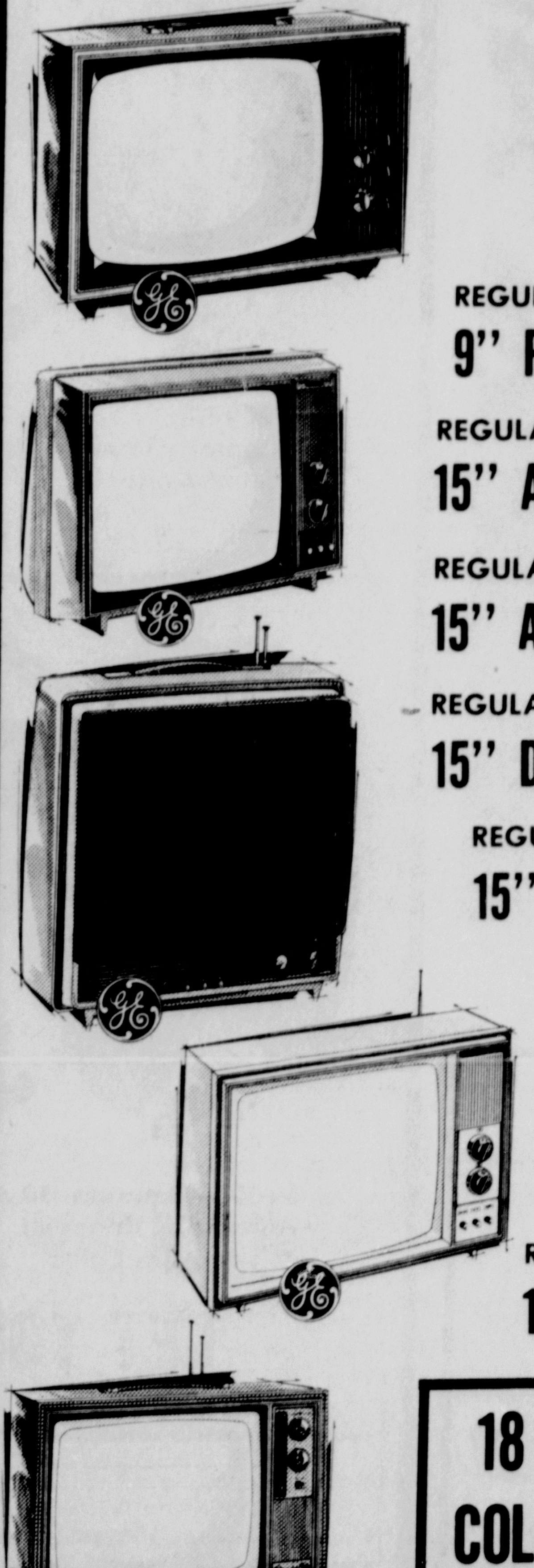

REGULAR $79.95 9" PERSONAL PORTABLE $68.00
REGULAR $99.95 15" ADVENTURE PORTABLE $88.00
REGULAR $109.95 15" ADVENTURE PORTABLE $94.00
REGULAR $109.95 15" DESIGN PORTABLE $94.00
REGULAR $119.95 15" DESIGN PORTABLE $99.00
REGULAR $139.95 19" SOLID STATE $128.00
REGULAR $169.95 19" SOLID STATE $138.00
REGULAR $89.95 12" PERSONAL PORTABLE $68.00

18 INCH COLOR TV REG. $319.95 $278

PETTIT'S

Stolen Cycle, Operator Apprehended By Patrol

A motorcycle, stolen from the Dayton area, was recovered today and its juvenile operator apprehended by Highway Patrolman L. P. Hardesty.

The 16-year-old Akron youth was taken into custody after a high speed chase around 8 a.m. today from Interstate 71 to Lambert Road in southwestern Franklin County. He has been charged by Ptl. Hardesty with reckless operation and driving while his license was under suspension.

Recovery of a stolen vehicle and apprehension of its operator earns a Highway Patrolman a blue lightning bolt in the statewide campaign to eliminate thefts. This is Hardesty's first bolt of 1973.

The Patrol officer notes he attempted to stop the youthful cyclist on I-71 near the exit ramp to Route 62 for a routine traffic check because his attire did not seem suitable for his vehicle.

The youth failed to heed the Patrolman's signal and went down the exit ramp, and across Route 62 at a high rate of speed. He turned onto Lambert Road, followed by Ptl. Hardesty, travelling 2½ miles at a high rate of speed before he lost control and slid with the bike under a guardrail.

Only minor scratches were suffered by the youth, but the motorcycle was severely bent and left in an inoperable condition.

Investigation revealed the Miami Twp. police had a report of the cycle's theft. After reckless operation and driving under suspension charges are handled in Franklin County, the youth will be released to the Dayton area authorities.

Stoutsville News

By MRS. A. B. WYNKOOP — 474-5922

Mr. and Mrs. Arthur E. Wynkoop and son James Peters took a motor trip through the southern states to Jacksonville, Fla. last week. They stopped at Fort Knox, Ky., to visit their son Pvt. John W. Peters and nephew Pvt. Garey S. Johnson and also visited Mrs. Barbara Justus and children at Radcliff, Ky.

Mrs. Harry Metzger attended a graduation party at the home of Mr. and Mrs. Tom Agustus for their daughter Sue in Westerville Sunday afternoon.

Mr. and Mrs. Forrest Pearce of Tarlton, Mr. and Mrs. J. D. Rhymer and May Rhymer visited Mr. and Mrs. Harley Mosure of Bluffton, Ind., from Monday until Wednesday.

Mrs. Guy Allison of Circleville, granddaughter Sheila Lutz and Mrs. Herbert Floyd and Carolyn took a motor trip to Gatlinburg, Tenn. and visited Christus Gardens. They continued south to Fontana, N.C., returning home through Nashville, Tenn.

Mrs. Leona Rife was the Sunday dinner guest of Mr. and Mrs. G. C. Conrad.

The Women's Guild of Heidelberg United Church of Christ held its annual picnic at the home of Mr. and Mrs. Lloyd Meyer Thursday evening. After the 6:30 supper, the pres., Mrs. Meyer, conducted a business meeting, followed by a social hour.

Mr. and Mrs. Estell Salyers were Sunday evening visitors of Mr. and Mrs. G. C. Conrad.

Libbey-Owens-Ford Reports Record Sales

TOLEDO, Ohio (AP) — Owens-Ford Co. reported Wednesday that sales for the first six months of 1973 were a record $355.5 million, an 18 per cent jump from the period last year.

Earnings were $2.94 per common share, compared with $2.39 for the first half of 1972.

Halyards are lines used for hoisting and lowering sails.

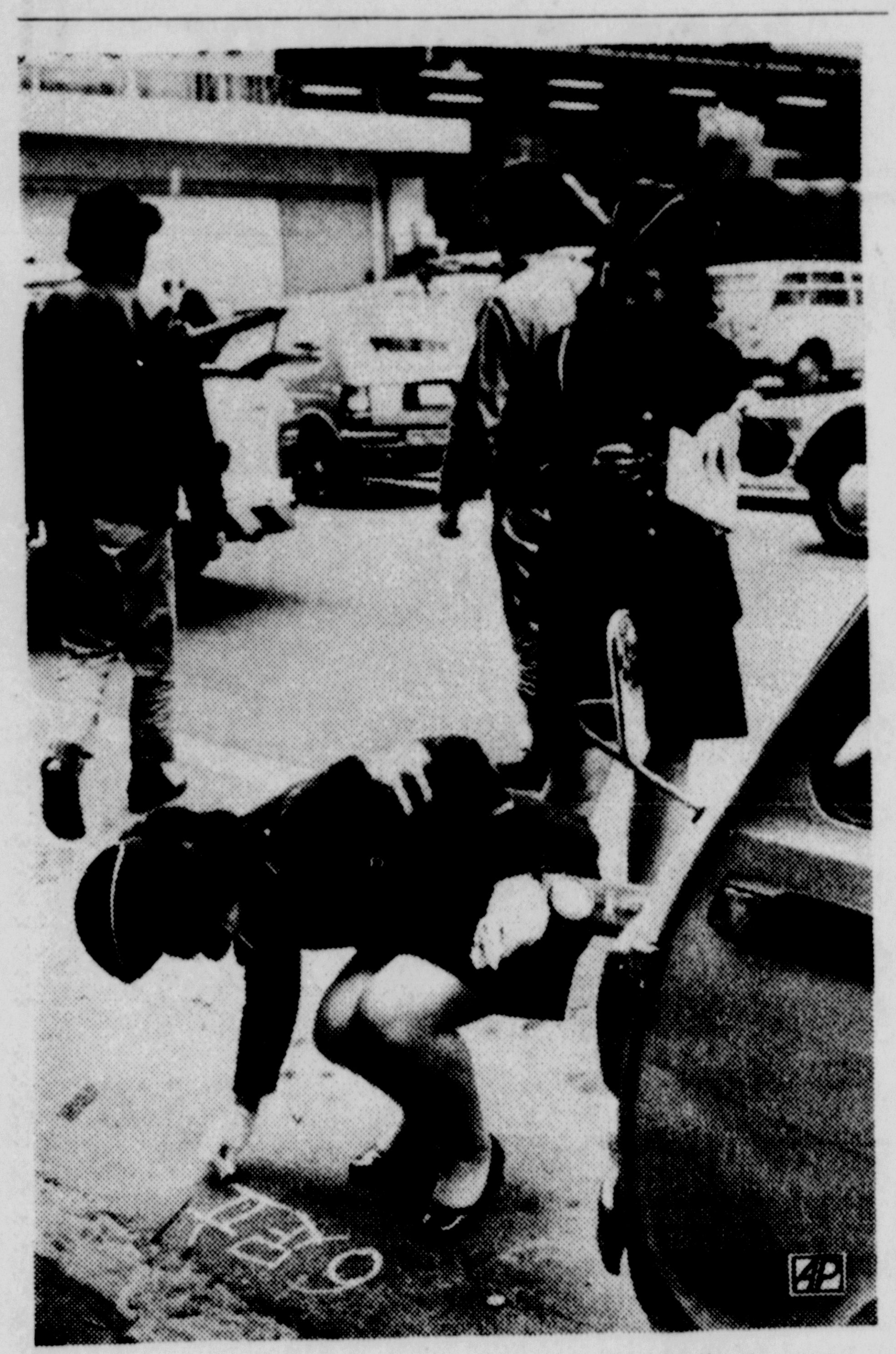

PARKING PROBLEM — Japanese policewomen leave note before having car towed away in Tokyo.

SIDEWALK SALE

Of course, we can't put our cosmetics on the Sidewalk because of the heat but we invite you to

SHOP IN COOL COMFORT FOR THESE LADY KOSCOT SPECIALS

NAIL KOTE HALF PRICE

With purchase of matching Lip Kote
Many luscious shades of your choice

MASCARA .... reg. $3.50 . Now $2.99

For lovely lashes that won't flake.
(Brown and charcoal gray)

SUNTAN OIL SPRAY .... HALF PRICE

To keep that smooth, golden tan
Buy one and get second one half price

HAND AND BODY LOTION .... reg. $2.50 . Now . $1.99

Feel beautiful all over.

KAY DEE

110 S. Court St. Phone 474-8010

Vocational Guidance Seminar Slated For Local Counselors

Pickaway-Ross Vocational Center will sponsor a two-week Vocational Guidance Seminar at Ohio University-Chillicothe beginning Monday and ending on July 27.

According to Paul Hydell, Vocational School Superintendent, the seminar will be offered with the cooperation of Ohio University, the Division of Vocational Education and the Division of Guidance and Testing, Ohio State Department of Education.

A special Department of Education grant totaling $4,625 has been received by the vocational center to finance this seminar. Supt. Hydell related that the seminar is being codirected by Ralph Neel, director, and Raymond Pack, guidance coordinator of the new school.

The seminar is intended to provide school counselors with a variety of methods, techniques and procedures that they may utilize in counseling with students interested in vocational education.

Taking part from Pickaway County will be Richard Fisher, Circleville High School; Jim Fletcher, Logan Elm High School; Thomas Green, and Edward Holmes Jr., Westfall High School;

Frances Labuda, Teays Valley High School; Evelyn Ralston and Sharon Wilamowski, Circleville Junior High School.

Twenty-two counselors are registered for the course which will provide them with up-to-date information regarding the concepts of career development and career education.

Furthermore, an attempt will be made to provide counselors with "hands on experiences" in a variety of vocational education curriculum areas, Pack said.

In addition, seminar participants will have the opportunity of earning four quarter hours of graduate credit through the auspices of Ohio University.

In implementing the objectives of the 70-hour seminar, 33 consultants will be utilized representing local industries, local community agencies, state and federal agencies, vocational schools, universities, labor unions and educational materials publishers.

An evaluation of the seminar will be made by participants at the conclusion.

U.S. Planes Pound Reds In Cambodia

PHNOM PENH, Cambodia (AP) — American planes attacked insurgent positions south of Phnom Penh today in support of encircled Cambodian battalions and other government forces battling for two small bridges.

U.S. F111 and F4 jet fighterbombers concentrated their attacks 10 miles south of the capital near the junction of Highway 3 and Rural Route 38 and in the vicinity of the two small bridges seven miles to the east of Route 38.

Route 38, a two-lane blacktop road that connects Highways 2 and 3, leads into the Phnom Penh suburb of Takhmau and from there the insurgents could strike at the capital or its airport.

The Cambodian command said three of its battalions were encircled in schoolgrounds just outside the town of Kompong Kantuot, a mile east of the junction.

Seven miles to the east and only six miles from Phnom Penh's southern perimeter, four government battalions and about 20 armored personnel carriers faced an estimated 1,800 enemy troops near the two bridges, the Cambodian command said.

A battalion defending one of the bridges was encircled for the second day, and relief troops were trying to fight their way through from the second bridge half a mile away.

The Cambodian command also reported fighting at Trapeang Thnot nine miles northwest of Phnom Penh, at the Tonle Sap River ferry town of Prek Kdam 17 miles north of the capital, at Prek Tameark on the Mekong River 13 miles northeast of Phnom Penh, and near Ponley, on Highway 5 going to the Battambang rice region.

Court Reverses Minimum Age Rule

CINCINNATI, Ohio (AP)— The 6th U.S. Circuit Court of Appeals today reversed a ruling that had found a Detroit, Mich., minimum age requirement for city councillors unconstitutional.

Noting that the "prescribing of minimum-ages for public officials is a sanctioned by time-honored precedent," the three-judge panel remanded the case to U.S. District Court for the Eastern District of Michigan for further proceedings.

Hospital News

ADMISSIONS

Arthur Wormley, Route 3
James Martindale, Route 1
Miss Sharon Walker, 188½ E. High St.
Mrs. Melford Hart, Laurelville
Mrs. Gerald Dumm, Williamsport
Leo Morrison, 216 N. Court St., Intensive Care Unit

DISMISSALS

Mrs. John Litten, 350 Walnut Creek Pike
Tommy and Timmy Imler, 420 Ruth Ave.
Jacob Glitt, 305 Sunset Drive

Pedestrian Killed

EAST LIVERPOOL, Ohio (AP)— Harry I. Tharp, 51, of Columbiana, was killed early today when he apparently stepped in front of a car on U.S. 30 in Columbiana County, the Ohio Highway Patrol reported.

HAMS
BAKED & SLICED TO ORDER

FRESH SAUSAGE
CASING OR BULK-GOOD FOR CHARCOALING

FARMER BROWN
CHICKENS
FRYING PIECES OR ROASTING

Quality Selected Meats
Are Always Your Best Value

STORE HOURS: 7 A.M.-6 P.M. Mon., Tues., Thurs., Fri.
Wed. 7 A.M.-12 Noon — Sat. 7 A.M.-8 P.M.

NORTH END MARKET

506 N. COURT STREET 474-3370

THE SAVINGS BANK — Circleville, O.

MAKES IT EASY FOR YOU TO SAVE

6.5% Certificate of Deposit

$1000 Minimum. 2½ Years & over Maturity. Automatic Renewal. Interest Paid Quarterly or Semi-Annually.

6.0% Certificate of Deposit

$1000 Minimum. 1 Year to 2½ years Maturity. Automatic Renewal. Interest Paid Quarterly or Semi-Annually.

A FULL SERVICE BANK

5.5% Certificate of Deposit

$1000 Minimum. 90 days to 1 Year Maturity. Automatic Renewal. Interest Paid Quarterly or Semi-Annually.

5.0% Passbook Savings

No Minimum. Savings Accounts Interest Paid From Day of Deposit. Compounded Semi-Annually.

LET YOUR SAVINGS EARN MORE FOR YOU AT

Each depositor insured to $20,000
FDIC
FEDERAL DEPOSIT INSURANCE CORPORATION

THE Savings BANK

A GOOD BANK IN A GOOD COMMUNITY

CIRCLEVILLE, OHIO 43113